



Cylinders

R50





R7

R6

F6

F5

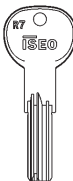
Cylinder range

		 F5	 F6	 R6	 R7	 R50
Key type	Standard vertical	X	X			
	Flat reversible			X	X	X
	Key with plasticised head				(**)	X
	Compatibility with protection plates				X	X
Active security	Patented system				X	X
	Key copyright					
	Property card (*)				X	X
	Authorised key duplication					X
	Number of codings (including passive pins)	>30.000	>200.000	>40.000	>220.000.000	
Passive security	Cylinder removal	Projecting cam				
	Cam type	DIN				
	Drill resistant	X		Pin in the body	Pin in the body and in the barrel	
		Key profile and antipick pins	Key profile and antipick pins	Key profile and antipick pins	Key profile and antipick pins + active pin	Key profile and antipick pins + active pin + patented key insert
	Anti-picklock					
	Tear-resistant	-	-	-	-	-
Access management	Cylinder potential	480-7.600	1.200	60.000	60.000	60.000
	Type					
	x 1 MK					
	KA	X	X	X	X	X
	MK	X	X	X	X	X
	GMK	X	X	X	X	X
	GGMK	X	X	X	X	X
CK	X	X	X	X	X	
Construction key				X	X	
Rekeyable				X	X	
Range	Double cylinder	X	X	X	X	X
	Double cylinder with double function	X	X	X	X	X
	Single-profile cylinder	X	X	X	X	X
	Double cylinder with knob	X	X	X	X	X
	Knobset double cylinder	X	X	X	X	X
	Knobset double cylinder with shortenable shaft	X	X	X	X	X
	other	Service cylinder				
EN 1303:2005	Cyclic durability	6	6	6	6	6
	Key security	4	6	5	6	6

(*) Property card with transcoding, ref. number and coding

(**) Key with plasticized head: the R7 is provided with plastic caps

ISEO cylinders rating according EN1303:2005

(based on the test reports issued by Giordano Institute)

	Rating obtained for each cylinder type							
Cylinder F5 (vertical key)	1	6	0	0	0	C	4	0
Cylinder F6 (vertical key)	1	6	0	0	0	C	6	0
Cylinder R6	1	6	0	0	0	C	5	1
Cylinder R7	1	6	0	0	0	C	6	2
Cylinder R50	1	6	0	0	0	C	6	2

Features	Rating	Requirement
Category of use	1	6.2
Key strength	from 4 to 6	4.1
Cyclic durability		4.2
Door mass	0	4.3
Fire resistance	from 0 to 1	4.4
Security	0	4.5
Temperature and corrosion resistance	0, A, B, C	4.6
Key security	from 1 to 6	4.7
Resistance to picking	from 0 to 2	4.8

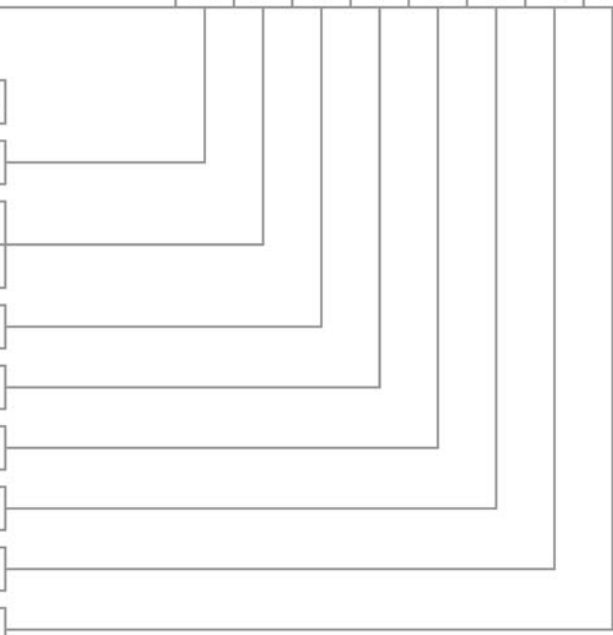

Products certifications

ISTITUTO GIORDANO

ABRIDGED TEST REPORT No. 242759
(Refers to test report No. 213218 issued by this Institute on 2016/03/04)

Place and date of issue: Belluno - Italy, 05/07/2018
Customer: ISEO SERRAVALLE S.p.A. - Via San Giordano, 13 - 22051 PISOONE (BS) - Italy
Date test requested: 05/04/2018
Order number and date: 41873, 01/07/2018
Date sample received: 03/08/2018 to 03/08/2018
Date of testing: 03/08/2018 to 03/08/2018
Purpose of test: Testing on lock cylinders in accordance with UNI EN 1303:2005
Test site: Istituto Giordano S.p.A. - Bionco 4 - Via San Mauro, 8 - 47014 Belluno-Igna Marina (RN) - Italy
Origin of sample sampled and supplied by the Customer
Identification of sample: Nos. 20051307, 20051713, 20051978, 20052227, 20052276, 20064506, 20061838

Sample name:
The sample under test is named "CILINDRO ISEO CREATA VERTICALE SERIE FP"

Standards under reference:
The test was carried out according to standard UNI EN 1303:2005 ("Assessment per performance - Cylinders per performance - Requirements to match a given" / Testing methods - (Criteria to be taken into account)")

Test results:
In accordance with testing carried out, results obtained and specifications of UNI EN 1303:2005, the cylinder under test "CILINDRO ISEO CREATA VERTICALE SERIE FP" can be marked with the following 4-digit classification rating:
1 2 3 4

Test conclusions:
(**) Check of the serial number of combination, accessible through and of the maximum number of steps at the same height in the key has been established from data supplied by the Customer and not verified on the test sample.

Tested by: [Signature]
Manager, Applied Physics Laboratory (Via Valsusa 1000)
Chairman or Managing Director
Dot. Ing. Vincenzo Jorizzo

ISTITUTO GIORDANO

ABRIDGED TEST REPORT No. 242762
(Refers to test report No. 213223 issued by this Institute on 2016/03/04)

Place and date of issue: Belluno-Igna Marina - Italy, 05/07/2018
Customer: ISEO SERRAVALLE S.p.A. - Via San Giordano, 13 - 22051 PISOONE (BS) - Italy
Date test requested: 05/04/2018
Order number and date: 41873, 01/07/2018
Date sample received: 03/08/2018 to 03/08/2018
Date of testing: 03/08/2018 to 03/08/2018
Purpose of test: Testing on lock cylinders in accordance with UNI EN 1303:2005
Test site: Istituto Giordano S.p.A. - Bionco 4 - Via San Mauro, 8 - 47014 Belluno-Igna Marina (RN) - Italy
Origin of sample sampled and supplied by the Customer
Identification of sample: Nos. 20051307, 20051713, 20051978, 20052227, 20052276, 20064506, 20061838

Sample name:
The sample under test is named "CILINDRO ISEO CREATA VERTICALE SERIE FP"

Standards under reference:
The test was carried out according to standard UNI EN 1303:2005 ("Assessment per performance - Cylinders per performance - Requirements to match a given" / Testing methods - (Criteria to be taken into account)")

Test results:
In accordance with testing carried out, results obtained and specifications of UNI EN 1303:2005, the cylinder under test "CILINDRO ISEO CREATA VERTICALE SERIE FP" can be marked with the following 4-digit classification rating:
1 2 3 4

Test conclusions:
(**) Check of the serial number of combination, accessible through and of the maximum number of steps at the same height in the key has been established from data supplied by the Customer and not verified on the test sample.

Tested by: [Signature]
Manager, Applied Physics Laboratory (Via Valsusa 1000)
Chairman or Managing Director
Dot. Ing. Vincenzo Jorizzo

ISTITUTO GIORDANO

ABRIDGED TEST REPORT No. 242806
(Refers to test report No. 213227 issued by this Institute on 2016/03/04)

Place and date of issue: Belluno-Igna Marina - Italy, 05/07/2018
Customer: ISEO SERRAVALLE S.p.A. - Via San Giordano, 13 - 22051 PISOONE (BS) - Italy
Date test requested: 05/04/2018
Order number and date: 41873, 01/07/2018
Date sample received: 03/08/2018 to 03/08/2018
Date of testing: 03/08/2018 to 03/08/2018
Purpose of test: Testing on lock cylinders in accordance with UNI EN 1303:2005
Test site: Istituto Giordano S.p.A. - Bionco 4 - Via San Mauro, 8 - 47014 Belluno-Igna Marina (RN) - Italy
Origin of sample sampled and supplied by the Customer
Identification of sample: Nos. 20051307, 20051713, 20051978, 20052227, 20052276, 20064506, 20061838

Sample name:
The sample under test is named "CILINDRO ISEO CREATA PAVIA SERIE BP"

Standards under reference:
The test was carried out according to standard UNI EN 1303:2005 ("Assessment per performance - Cylinders per performance - Requirements to match a given" / Testing methods - (Criteria to be taken into account)")

Test results:
In accordance with testing carried out, results obtained and specifications of UNI EN 1303:2005, the cylinder under test "CILINDRO ISEO CREATA PAVIA SERIE BP" can be marked with the following 4-digit classification rating:
1 2 3 4

Test conclusions:
(**) Check of the serial number of combination, accessible through and of the maximum number of steps at the same height in the key has been established from data supplied by the Customer and not verified on the test sample.

Tested by: [Signature]
Manager, Applied Physics Laboratory (Via Valsusa 1000)
Chairman or Managing Director
Dot. Ing. Vincenzo Jorizzo

ISTITUTO GIORDANO

ABRIDGED TEST REPORT No. 242763
(Refers to test report No. 213227 issued by this Institute on 2016/03/04)

Place and date of issue: Belluno-Igna Marina - Italy, 05/07/2018
Customer: ISEO SERRAVALLE S.p.A. - Via San Giordano, 13 - 22051 PISOONE (BS) - Italy
Date test requested: 05/04/2018
Order number and date: 41873, 01/07/2018
Date sample received: 03/08/2018 to 03/08/2018
Date of testing: 03/08/2018 to 03/08/2018
Purpose of test: Testing on lock cylinders in accordance with UNI EN 1303:2005
Test site: Istituto Giordano S.p.A. - Bionco 4 - Via San Mauro, 8 - 47014 Belluno-Igna Marina (RN) - Italy
Origin of sample sampled and supplied by the Customer
Identification of sample: Nos. 20051307, 20051713, 20051978, 20052227, 20052276, 20064506, 20061838

Sample name:
The sample under test is named "CILINDRO ISEO CREATA VERTICALE SERIE FP"

Standards under reference:
The test was carried out according to standard UNI EN 1303:2005 ("Assessment per performance - Cylinders per performance - Requirements to match a given" / Testing methods - (Criteria to be taken into account)")

Test results:
In accordance with testing carried out, results obtained and specifications of UNI EN 1303:2005, the cylinder under test "CILINDRO ISEO CREATA VERTICALE SERIE FP" can be marked with the following 4-digit classification rating:
1 2 3 4

Test conclusions:
(**) Check of the serial number of combination, accessible through and of the maximum number of steps at the same height in the key has been established from data supplied by the Customer and not verified on the test sample.

Tested by: [Signature]
Manager, Applied Physics Laboratory (Via Valsusa 1000)
Chairman or Managing Director
Dot. Ing. Vincenzo Jorizzo

ISTITUTO GIORDANO

ABRIDGED TEST REPORT No. 242802
(Refers to test report No. 213228 issued by this Institute on 2016/03/04)

Place and date of issue: Belluno-Igna Marina - Italy, 05/07/2018
Customer: ISEO SERRAVALLE S.p.A. - Via San Giordano, 13 - 22051 PISOONE (BS) - Italy
Date test requested: 05/04/2018
Order number and date: 41873, 01/07/2018
Date sample received: 03/08/2018 to 03/08/2018
Date of testing: 03/08/2018 to 03/08/2018
Purpose of test: Testing on lock cylinders in accordance with UNI EN 1303:2005
Test site: Istituto Giordano S.p.A. - Bionco 4 - Via San Mauro, 8 - 47014 Belluno-Igna Marina (RN) - Italy
Origin of sample sampled and supplied by the Customer
Identification of sample: Nos. 20051307, 20051713, 20051978, 20052227, 20052276, 20064506, 20061838

Sample name:
The sample under test is named "CILINDRO ISEO CREATA PAVIA BREVETATA SERIE BP"

Standards under reference:
The test was carried out according to standard UNI EN 1303:2005 ("Assessment per performance - Cylinders per performance - Requirements to match a given" / Testing methods - (Criteria to be taken into account)")

Test results:
In accordance with testing carried out, results obtained and specifications of UNI EN 1303:2005, the cylinder under test "CILINDRO ISEO CREATA PAVIA BREVETATA SERIE BP" can be marked with the following 4-digit classification rating:
1 2 3 4

Test conclusions:
(**) Check of the serial number of combination, accessible through and of the maximum number of steps at the same height in the key has been established from data supplied by the Customer and not verified on the test sample.

Tested by: [Signature]
Manager, Applied Physics Laboratory (Via Valsusa 1000)
Chairman or Managing Director
Dot. Ing. Vincenzo Jorizzo

Cylinders

R50

Code
Status
Single package
Multiple package
Min. ord.

R50



R50 "PATENTED" **SINGLE-PROFILE** cylinder, nickel-silver flat key with plasticised head, 11 pins and "PATENTED INSERT" N° EP1106756B1. **PROPERTY CARD**. Antidrill pin inside the body and the barrel. DIN 8-position cam. **3 KEYS**. 85 mm screw.



L	C + D	BRASS		NICKEL		D	1	5	5
		Code	Code	Code	Code				
Length mm 40 (30+10)		8A0930107.D	8A0930109.D	8A0930109.D	8A0930109.D				
Length mm 45 (35+10)		8A0935107.D	8A0935109.D	8A0935109.D	8A0935109.D				
Length mm 50 (40+10)		8A0940107.D	8A0940109.D	8A0940109.D	8A0940109.D				
Length mm 55 (45+10)		8A0945107.D	8A0945109.D	8A0945109.D	8A0945109.D				
Length mm 60 (50+10)		8A0950107.D	8A0950109.D	8A0950109.D	8A0950109.D				
Length mm 65 (55+10)		8A0955107.D	8A0955109.D	8A0955109.D	8A0955109.D				
Length mm 70 (60+10)		8A0960107.D	8A0960109.D	8A0960109.D	8A0960109.D				
Length mm 75 (65+10)		8A0965107.D	8A0965109.D	8A0965109.D	8A0965109.D				
Length mm 80 (70+10)		8A0970107.D	8A0970109.D	8A0970109.D	8A0970109.D				
Length mm 85 (75+10)		8A0975107.D	8A0975109.D	8A0975109.D	8A0975109.D				
Length mm 90 (80+10)		8A0980107.D	8A0980109.D	8A0980109.D	8A0980109.D				
Length mm 100 (90+10)		8A0990107.D	8A0990109.D	8A0990109.D	8A0990109.D			-	1

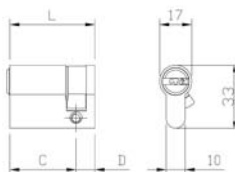

R50 "PATENTED" **SINGLE-PROFILE** cylinder, nickel-silver flat key with plasticised head, 11 pins and "PATENTED INSERT" N° EP1106756B1. **PROPERTY CARD**. Antidrill pin inside the body and the barrel. DIN 8-position cam. **5 KEYS**. 85 mm screw.



L	C + D	BRASS		NICKEL		C	1	5	5
		Code	Code	Code	Code				
Length mm 40 (30+10)		8A0930107.D5	8A0930109.D5	8A0930109.D5	8A0930109.D5				
Length mm 45 (35+10)		8A0935107.D5	8A0935109.D5	8A0935109.D5	8A0935109.D5				
Length mm 50 (40+10)		8A0940107.D5	8A0940109.D5	8A0940109.D5	8A0940109.D5				
Length mm 55 (45+10)		8A0945107.D5	8A0945109.D5	8A0945109.D5	8A0945109.D5				
Length mm 60 (50+10)		8A0950107.D5	8A0950109.D5	8A0950109.D5	8A0950109.D5				
Length mm 65 (55+10)		8A0955107.D5	8A0955109.D5	8A0955109.D5	8A0955109.D5				
Length mm 70 (60+10)		8A0960107.D5	8A0960109.D5	8A0960109.D5	8A0960109.D5				
Length mm 75 (65+10)		8A0965107.D5	8A0965109.D5	8A0965109.D5	8A0965109.D5				
Length mm 80 (70+10)		8A0970107.D5	8A0970109.D5	8A0970109.D5	8A0970109.D5				
Length mm 85 (75+10)		8A0975107.D5	8A0975109.D5	8A0975109.D5	8A0975109.D5				
Length mm 90 (80+10)		8A0980107.D5	8A0980109.D5	8A0980109.D5	8A0980109.D5				
Length mm 100 (90+10)		8A0990107.D5	8A0990109.D5	8A0990109.D5	8A0990109.D5			-	1

Code
Status
Single package
Multiple package
Min. ord.

R50

R50 "PATENTED" **DOUBLE-PROFILE** cylinder, nickel-silver flat key with plasticised head, 11 pins and "PATENTED INSERT" N° EP1106756B1. **PROPERTY CARD**. Antidrill pin inside the body and the barrel. DIN 30 projecting cam. **3 KEYS**. 85 mm screw.



L	C + D	BRASS	NICKEL				
Length mm 56 (28+28)		8A0928287.D	8A0928289.D	D	1	5	5
Length mm 61 (28+33)		8A0928337.D	8A0928339.D	D	1	5	5
Length mm 60 (30+30)		8A0930307.D	8A0930309.D	C	1	5	5
Length mm 65 (30+35)		8A0930357.D	8A0930359.D	D	1	5	5
Length mm 70 (30+40)		8A0930407.D	8A0930409.D	D	1	5	5
Length mm 75 (30+45)		8A0930457.D	8A0930459.D	D	1	5	5
Length mm 80 (30+50)		8A0930507.D	8A0930509.D	C	1	5	5
Length mm 85 (30+55)		8A0930557.D	8A0930559.D	D	1	5	5
Length mm 90 (30+60)		8A0930607.D	8A0930609.D	D	1	5	5
Length mm 95 (30+65)		8A0930657.D	8A0930659.D	D	1	-	1
Length mm 100 (30+70)		8A0930707.D	8A0930709.D	D	1	-	1
Length mm 105 (30+75)		8A0930757.D	8A0930759.D	D	1	-	1
Length mm 110 (30+80)		8A0930807.D	8A0930809.D	D	1	-	1
Length mm 115 (30+85)		8A0930857.D	8A0930859.D	D	1	-	1
Length mm 120 (30+90)		8A0930907.D	8A0930909.D	D	1	-	1
Length mm 70 (35+35)		8A0935357.D	8A0935359.D	D	1	5	5
Length mm 75 (35+40)		8A0935407.D	8A0935409.D	D	1	5	5
Length mm 80 (35+45)		8A0935457.D	8A0935459.D	D	1	5	5
Length mm 85 (35+50)		8A0935507.D	8A0935509.D	D	1	5	5
Length mm 90 (35+55)		8A0935557.D	8A0935559.D	D	1	5	5
Length mm 95 (35+60)		8A0935607.D	8A0935609.D	D	1	-	1
Length mm 100 (35+65)		8A0935657.D	8A0935659.D	D	1	-	1
Length mm 105 (35+70)		8A0935707.D	8A0935709.D	D	1	-	1
Length mm 110 (35+75)		8A0935757.D	8A0935759.D	D	1	-	1
Length mm 115 (35+80)		8A0935807.D	8A0935809.D	D	1	-	1
Length mm 120 (35+85)		8A0935857.D	8A0935859.D	D	1	-	1
Length mm 125 (35+90)		8A0935907.D	8A0935909.D	D	1	-	1
Length mm 80 (40+40)		8A0940407.D	8A0940409.D	D	1	5	5
Length mm 85 (40+45)		8A0940457.D	8A0940459.D	D	1	5	5
Length mm 90 (40+50)		8A0940507.D	8A0940509.D	D	1	5	5
Length mm 95 (40+55)		8A0940557.D	8A0940559.D	D	1	-	1
Length mm 100 (40+60)		8A0940607.D	8A0940609.D	D	1	-	1
Length mm 105 (40+65)		8A0940657.D	8A0940659.D	D	1	-	1
Length mm 110 (40+70)		8A0940707.D	8A0940709.D	D	1	-	1
Length mm 115 (40+75)		8A0940757.D	8A0940759.D	D	1	-	1
Length mm 120 (40+80)		8A0940807.D	8A0940809.D	D	1	-	1
Length mm 125 (40+85)		8A0940857.D	8A0940859.D	D	1	-	1
Length mm 130 (40+90)		8A0940907.D	8A0940909.D	D	1	-	1
Length mm 90 (45+45)		8A0945457.D	8A0945459.D	D	1	5	5
Length mm 95 (45+50)		8A0945507.D	8A0945509.D	D	1	-	1
Length mm 100 (45+55)		8A0945557.D	8A0945559.D	D	1	-	1
Length mm 105 (45+60)		8A0945607.D	8A0945609.D	D	1	-	1
Length mm 110 (45+65)		8A0945657.D	8A0945659.D	D	1	-	1
Length mm 115 (45+70)		8A0945707.D	8A0945709.D	D	1	-	1
Length mm 120 (45+75)		8A0945757.D	8A0945759.D	D	1	-	1



Code
Status
Single package
Multiple package
Min. ord.

R50



L C + D	BRASS	NICKEL				
Length mm 125 (45+80)	8A0945807.D	8A0945809.D	D	1	-	1
Length mm 130 (45+85)	8A0945857.D	8A0945859.D	D	1	-	1
Length mm 100 (50+50)	8A0950507.D	8A0950509.D	C	1	-	1
Length mm 105 (50+55)	8A0950557.D	8A0950559.D	D	1	-	1
Length mm 110 (50+60)	8A0950607.D	8A0950609.D	D	1	-	1
Length mm 115 (50+65)	8A0950657.D	8A0950659.D	D	1	-	1
Length mm 120 (50+70)	8A0950707.D	8A0950709.D	D	1	-	1
Length mm 125 (50+75)	8A0950757.D	8A0950759.D	D	1	-	1
Length mm 130 (50+80)	8A0950807.D	8A0950809.D	D	1	-	1
Length mm 110 (55+55)	8A0955557.D	8A0955559.D	D	1	-	1
Length mm 115 (55+60)	8A0955607.D	8A0955609.D	D	1	-	1
Length mm 120 (55+65)	8A0955657.D	8A0965559.D	D	1	-	1
Length mm 125 (55+70)	8A0955707.D	8A0955709.D	D	1	-	1
Length mm 120 (60+60)	8A0960607.D	8A0960609.D	D	1	-	1
Length mm 125 (60+65)	8A0960657.D	8A0960659.D	D	1	-	1
Length mm 130 (60+70)	8A0960707.D	8A0960709.D	D	1	-	1

R50 "PATENTED" **DOUBLE-PROFILE** cylinder, nickel-silver flat key with plasticised head, 11 pins and "PATENTED INSERT" N° EP1106756B1. **PROPERTY CARD**. Antidrill pin inside the body and the barrel. DIN 30 projecting cam. **5 KEYS**. 85 mm screw.





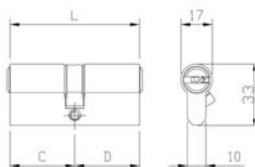

L C + D	BRASS	NICKEL				
Length mm 56 (28+28)	8A0928287.D5	8A0928289.D5	C	1	5	5
Length mm 61 (28+33)	8A0928337.D5	8A0928339.D5	D	1	5	5
Length mm 60 (30+30)	8A0930307.D5	8A0930309.D5	B	1	5	5
Length mm 65 (30+35)	8A0930357.D5	8A0930359.D5	D	1	5	5
Length mm 70 (30+40)	8A0930407.D5	8A0930409.D5	B	1	5	5
Length mm 75 (30+45)	8A0930457.D5	8A0930459.D5	C	1	5	5
Length mm 80 (30+50)	8A0930507.D5	8A0930509.D5	B	1	5	5
Length mm 85 (30+55)	8A0930557.D5	8A0930559.D5	D	1	5	5
Length mm 90 (30+60)	8A0930607.D5	8A0930609.D5	C	1	5	5
Length mm 95 (30+65)	8A0930657.D5	8A0930659.D5	D	1	-	1
Length mm 100 (30+70)	8A0930707.D5	8A0930709.D5	C	1	-	1
Length mm 105 (30+75)	8A0930757.D5	8A0930759.D5	D	1	-	1
Length mm 110 (30+80)	8A0930807.D5	8A0930809.D5	D	1	-	1
Length mm 115 (30+85)	8A0930857.D5	8A0930859.D5	D	1	-	1
Length mm 120 (30+90)	8A0930907.D5	8A0930909.D5	D	1	-	1
Length mm 70 (35+35)	8A0935357.D5	8A0935359.D5	C	1	5	5
Length mm 75 (35+40)	8A0935407.D5	8A0935409.D5	C	1	5	5
Length mm 80 (35+45)	8A0935457.D5	8A0935459.D5	C	1	5	5
Length mm 85 (35+50)	8A0935507.D5	8A0935509.D5	C	1	5	5
Length mm 90 (35+55)	8A0935557.D5	8A0935559.D5	C	1	5	5
Length mm 95 (35+60)	8A0935607.D5	8A0935609.D5	D	1	-	1
Length mm 100 (35+65)	8A0935657.D5	8A0935659.D5	D	1	-	1
Length mm 105 (35+70)	8A0935707.D5	8A0935709.D5	D	1	-	1
Length mm 110 (35+75)	8A0935757.D5	8A0935759.D5	D	1	-	1
Length mm 115 (35+80)	8A0935807.D5	8A0935809.D5	D	1	-	1

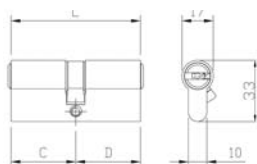

Code
Status
Single package
Multiple package
Min. ord.

R50



L	C + D	BRASS	NICKEL				
Length mm 120 (35+85)		8A0935857.D5	8A0935859.D5	D	1	-	1
Length mm 125 (35+90)		8A0935907.D5	8A0935909.D5	D	1	-	1
Length mm 80 (40+40)		8A0940407.D5	8A0940409.D5	C	1	5	5
Length mm 85 (40+45)		8A0940457.D5	8A0940459.D5	B	1	5	5
Length mm 90 (40+50)		8A0940507.D5	8A0940509.D5	B	1	5	5
Length mm 95 (40+55)		8A0940557.D5	8A0940559.D5	B	1	-	1
Length mm 100 (40+60)		8A0940607.D5	8A0940609.D5	C	1	-	1
Length mm 105 (40+65)		8A0940657.D5	8A0940659.D5	D	1	-	1
Length mm 110 (40+70)		8A0940707.D5	8A0940709.D5	D	1	-	1
Length mm 115 (40+75)		8A0940757.D5	8A0940759.D5	D	1	-	1
Length mm 120 (40+80)		8A0940807.D5	8A0940809.D5	D	1	-	1
Length mm 125 (40+85)		8A0940857.D5	8A0940859.D5	D	1	-	1
Length mm 130 (40+90)		8A0940907.D5	8A0940909.D5	D	1	-	1
Length mm 90 (45+45)		8A0945457.D5	8A0945459.D5	D	1	5	5
Length mm 95 (45+50)		8A0945507.D5	8A0945509.D5	D	1	-	1
Length mm 100 (45+55)		8A0945557.D5	8A0945559.D5	D	1	-	1
Length mm 105 (45+60)		8A0945607.D5	8A0945609.D5	D	1	-	1
Length mm 110 (45+65)		8A0945657.D5	8A0945659.D5	D	1	-	1
Length mm 115 (45+70)		8A0945707.D5	8A0945709.D5	D	1	-	1
Length mm 120 (45+75)		8A0945757.D5	8A0945759.D5	D	1	-	1
Length mm 125 (45+80)		8A0945807.D5	8A0945809.D5	D	1	-	1
Length mm 130 (45+85)		8A0945857.D5	8A0945859.D5	D	1	-	1
Length mm 100 (50+50)		8A0950507.D5	8A0950509.D5	D	1	-	1
Length mm 105 (50+55)		8A0950557.D5	8A0950559.D5	D	1	-	1
Length mm 110 (50+60)		8A0950607.D5	8A0950609.D5	D	1	-	1
Length mm 115 (50+65)		8A0950657.D5	8A0950659.D5	D	1	-	1
Length mm 120 (50+70)		8A0950707.D5	8A0950709.D5	D	1	-	1
Length mm 125 (50+75)		8A0950757.D5	8A0950759.D5	D	1	-	1
Length mm 130 (50+80)		8A0950807.D5	8A0950809.D5	D	1	-	1
Length mm 110 (55+55)		8A0955557.D5	8A0955559.D5	D	1	-	1
Length mm 115 (55+60)		8A0955607.D5	8A0955609.D5	D	1	-	1
Length mm 120 (55+65)		8A0955657.D5	8A0955659.D5	D	1	-	1
Length mm 125 (55+70)		8A0955707.D5	8A0955709.D5	D	1	-	1
Length mm 120 (60+60)		8A0960607.D5	8A0960609.D5	D	1	-	1
Length mm 125 (60+65)		8A0960657.D5	8A0960659.D5	D	1	-	1
Length mm 130 (60+70)		8A0960707.D5	8A0960709.D5	D	1	-	1

Code
Status
Single package
Multiple package
Min. ord.

R50

R50 "PATENTED" **DOUBLE-PROFILE** cylinder, nickel-silver flat key with plasticised head,
11 pins and "PATENTED INSERT" N° EP1106756B1. **DOUBLE FUNCTION**, it also operates when keyed-in. **PROPERTY CARD**.
Antidrill pin inside the body and the barrel. DIN 30 projecting cam. **3 KEYS**. 85 mm screw.

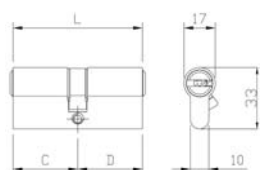
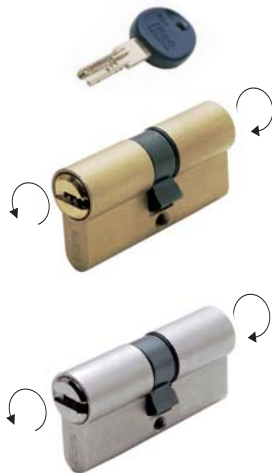

L	C + D	BRASS	NICKEL				
Length mm 60 (30+30)		8A9930307.D	8A9930309.D	D	1	5	5
Length mm 65 (30+35)		8A9930357.D	8A9930359.D	D	1	5	5
Length mm 70 (30+40)		8A9930407.D	8A9930409.D	D	1	5	5
Length mm 75 (30+45)		8A9930457.D	8A9930459.D	D	1	5	5
Length mm 80 (30+50)		8A9930507.D	8A9930509.D	D	1	5	5
Length mm 85 (30+55)		8A9930557.D	8A9930559.D	D	1	5	5
Length mm 90 (30+60)		8A9930607.D	8A9930609.D	D	1	5	5
Length mm 95 (30+65)		8A9930657.D	8A9930659.D	D	1	-	1
Length mm 100 (30+70)		8A9930707.D	8A9930709.D	D	1	-	1
Length mm 105 (30+75)		8A9930757.D	8A9930759.D	D	1	-	1
Length mm 110 (30+80)		8A9930807.D	8A9930809.D	D	1	-	1
Length mm 115 (30+85)		8A9930857.D	8A9930859.D	D	1	-	1
Length mm 120 (30+90)		8A9930907.D	8A9930909.D	D	1	-	1
Length mm 70 (35+35)		8A9935357.D	8A9935359.D	D	1	5	5
Length mm 75 (35+40)		8A9935407.D	8A9935409.D	D	1	5	5
Length mm 80 (35+45)		8A9935457.D	8A9935459.D	D	1	5	5
Length mm 85 (35+50)		8A9935507.D	8A9935509.D	D	1	5	5
Length mm 90 (35+55)		8A9935557.D	8A9935559.D	D	1	5	5
Length mm 95 (35+60)		8A9935607.D	8A9935609.D	D	1	-	1
Length mm 100 (35+65)		8A9935657.D	8A9935659.D	D	1	-	1
Length mm 105 (35+70)		8A9935707.D	8A9935709.D	D	1	-	1
Length mm 110 (35+75)		8A9935757.D	8A9935759.D	D	1	-	1
Length mm 115 (35+80)		8A9935807.D	8A9935809.D	D	1	-	1
Length mm 120 (35+85)		8A9935857.D	8A9935859.D	D	1	-	1
Length mm 125 (35+90)		8A9935907.D	8A9935909.D	D	1	-	1
Length mm 80 (40+40)		8A9940407.D	8A9940409.D	D	1	5	5
Length mm 85 (40+45)		8A9940457.D	8A9940459.D	D	1	5	5
Length mm 90 (40+50)		8A9940507.D	8A9940509.D	D	1	5	5
Length mm 95 (40+55)		8A9940557.D	8A9940559.D	D	1	-	1
Length mm 100 (40+60)		8A9940607.D	8A9940609.D	D	1	-	1
Length mm 105 (40+65)		8A9940657.D	8A9940659.D	D	1	-	1
Length mm 110 (40+70)		8A9940707.D	8A9940709.D	D	1	-	1
Length mm 115 (40+75)		8A9940757.D	8A9940759.D	D	1	-	1
Length mm 120 (40+80)		8A9940807.D	8A9940809.D	D	1	-	1
Length mm 125 (40+85)		8A9940857.D	8A9940859.D	D	1	-	1
Length mm 130 (40+90)		8A9940907.D	8A9940909.D	D	1	-	1
Length mm 90 (45+45)		8A9945457.D	8A9945459.D	D	1	5	5
Length mm 95 (45+50)		8A9945507.D	8A9945509.D	D	1	-	1
Length mm 100 (45+55)		8A9945557.D	8A9945559.D	D	1	-	1
Length mm 105 (45+60)		8A9945607.D	8A9945609.D	D	1	-	1
Length mm 110 (45+65)		8A9945657.D	8A9945659.D	D	1	-	1
Length mm 115 (45+70)		8A9945707.D	8A9945709.D	D	1	-	1
Length mm 120 (45+75)		8A9945757.D	8A9945759.D	D	1	-	1
Length mm 125 (45+80)		8A9945807.D	8A9945809.D	D	1	-	1
Length mm 130 (45+85)		8A9945857.D	8A9945859.D	D	1	-	1

Code
Status
Single package
Multiple package
Min. ord.

R50



L C + D	BRASS	NICKEL				
Length mm 100 (50+50)	8A9950507.D	8A9950509.D	D	1	-	1
Length mm 105 (50+55)	8A9950557.D	8A9950559.D	D	1	-	1
Length mm 110 (50+60)	8A9950607.D	8A9950609.D	D	1	-	1
Length mm 115 (50+65)	8A9950657.D	8A9950659.D	D	1	-	1
Length mm 120 (50+70)	8A9950707.D	8A9950709.D	D	1	-	1
Length mm 125 (50+75)	8A9950757.D	8A9950759.D	D	1	-	1
Length mm 130 (50+80)	8A9950807.D	8A9950809.D	D	1	-	1
Length mm 110 (55+55)	8A9955557.D	8A9955559.D	D	1	-	1
Length mm 115 (55+60)	8A9955607.D	8A9955609.D	D	1	-	1
Length mm 120 (55+65)	8A9955657.D	8A9955659.D	D	1	-	1
Length mm 125 (55+70)	8A9955707.D	8A9955709.D	D	1	-	1
Length mm 120 (60+60)	8A9960607.D	8A9960609.D	D	1	-	1
Length mm 125 (60+65)	8A9960657.D	8A9960659.D	D	1	-	1
Length mm 130 (60+70)	8A9960707.D	8A9960709.D	D	1	-	1

R50 "PATENTED" **DOUBLE-PROFILE** cylinder, nickel-silver flat key with plasticised head, 11 pins and "PATENTED INSERT" N° EP1106756B1. **DOUBLE FUNCTION**, it also operates when keyed-in. **PROPERTY CARD**. Antidrill pin inside the body and the barrel. DIN 30 projecting cam. **5 KEYS**. 85 mm screw. (key blank code: 020990H).



L C + D

L C + D	BRASS	NICKEL				
Length mm 60 (30+30)	8A9930307.D5	8A9930309.D5	C	1	5	5
Length mm 65 (30+35)	8A9930357.D5	8A9930359.D5	C	1	5	5
Length mm 70 (30+40)	8A9930407.D5	8A9930409.D5	C	1	5	5
Length mm 75 (30+45)	8A9930457.D5	8A9930459.D5	C	1	5	5
Length mm 80 (30+50)	8A9930507.D5	8A9930509.D5	C	1	5	5
Length mm 85 (30+55)	8A9930557.D5	8A9930559.D5	D	1	5	5
Length mm 90 (30+60)	8A9930607.D5	8A9930609.D5	D	1	5	5
Length mm 95 (30+65)	8A9930657.D5	8A9930659.D5	D	1	-	1
Length mm 100 (30+70)	8A9930707.D5	8A9930709.D5	D	1	-	1
Length mm 105 (30+75)	8A9930757.D5	8A9930759.D5	D	1	-	1
Length mm 110 (30+80)	8A9930807.D5	8A9930809.D5	D	1	-	1
Length mm 115 (30+85)	8A9930857.D5	8A9930859.D5	D	1	-	1
Length mm 120 (30+90)	8A9930907.D5	8A9930909.D5	D	1	-	1
Length mm 70 (35+35)	8A9935357.D5	8A9935359.D5	A	1	5	5
Length mm 75 (35+40)	8A9935407.D5	8A9935409.D5	C	1	5	5
Length mm 80 (35+45)	8A9935457.D5	8A9935459.D5	C	1	5	5
Length mm 85 (35+50)	8A9935507.D5	8A9935509.D5	D	1	5	5
Length mm 90 (35+55)	8A9935557.D5	8A9935559.D5	D	1	5	5
Length mm 95 (35+60)	8A9935607.D5	8A9935609.D5	D	1	-	1
Length mm 100 (35+65)	8A9935657.D5	8A9935659.D5	D	1	-	1
Length mm 105 (35+70)	8A9935707.D5	8A9935709.D5	D	1	-	1
Length mm 110 (35+75)	8A9935757.D5	8A9935759.D5	D	1	-	1
Length mm 115 (35+80)	8A9935807.D5	8A9935809.D5	D	1	-	1
Length mm 120 (35+85)	8A9935857.D5	8A9935859.D5	D	1	-	1
Length mm 125 (35+90)	8A9935907.D5	8A9935909.D5	D	1	-	1
Length mm 80 (40+40)	8A9940407.D5	8A9940409.D5	C	1	5	5

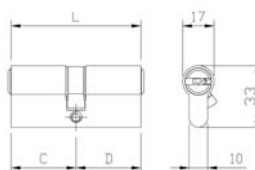
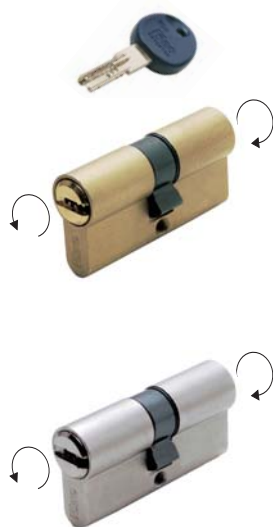

Code
Status
Single package
Multiple package
Min. ord.

R50

L C + D						
	BRASS	NICKEL				
Length mm 85 (40+45)	8A9940457.D5	8A9940459.D5	D	1	5	5
Length mm 90 (40+50)	8A9940507.D5	8A9940509.D5	B	1	5	5
Length mm 95 (40+55)	8A9940557.D5	8A9940559.D5	D	1	-	1
Length mm 100 (40+60)	8A9940607.D5	8A9940609.D5	C	1	-	1
Length mm 105 (40+65)	8A9940657.D5	8A9940659.D5	D	1	-	1
Length mm 110 (40+70)	8A9940707.D5	8A9940709.D5	D	1	-	1
Length mm 115 (40+75)	8A9940757.D5	8A9940759.D5	D	1	-	1
Length mm 120 (40+80)	8A9940807.D5	8A9940809.D5	D	1	-	1
Length mm 125 (40+85)	8A9940857.D5	8A9940859.D5	D	1	-	1
Length mm 130 (40+90)	8A9940907.D5	8A9940909.D5	D	1	-	1
Length mm 90 (45+45)	8A9945457.D5	8A9945459.D5	D	1	5	5
Length mm 95 (45+50)	8A9945507.D5	8A9945509.D5	D	1	-	1
Length mm 100 (45+55)	8A9945557.D5	8A9945559.D5	D	1	-	1
Length mm 105 (45+60)	8A9945607.D5	8A9945609.D5	D	1	-	1
Length mm 110 (45+65)	8A9945657.D5	8A9945659.D5	D	1	-	1
Length mm 115 (45+70)	8A9945707.D5	8A9945709.D5	D	1	-	1
Length mm 120 (45+75)	8A9945757.D5	8A9945759.D5	D	1	-	1
Length mm 125 (45+80)	8A9945807.D5	8A9945809.D5	D	1	-	1
Length mm 130 (45+85)	8A9945857.D5	8A9945859.D5	D	1	-	1
Length mm 100 (50+50)	8A9950507.D5	8A9950509.D5	D	1	-	1
Length mm 105 (50+55)	8A9950557.D5	8A9950559.D5	D	1	-	1
Length mm 110 (50+60)	8A9950607.D5	8A9950609.D5	C	1	-	1
Length mm 115 (50+65)	8A9950657.D5	8A9950659.D5	D	1	-	1
Length mm 120 (50+70)	8A9950707.D5	8A9950709.D5	D	1	-	1
Length mm 125 (50+75)	8A9950757.D5	8A9950759.D5	D	1	-	1
Length mm 130 (50+80)	8A9950807.D5	8A9950809.D5	D	1	-	1
Length mm 110 (55+55)	8A9955557.D5	8A9955559.D5	D	1	-	1
Length mm 115 (55+60)	8A9955607.D5	8A9955609.D5	D	1	-	1
Length mm 120 (55+65)	8A9955657.D5	8A9955659.D5	D	1	-	1
Length mm 125 (55+70)	8A9955707.D5	8A9955709.D5	D	1	-	1
Length mm 120 (60+60)	8A9960607.D5	8A9960609.D5	D	1	-	1
Length mm 125 (60+65)	8A9960657.D5	8A9960659.D5	D	1	-	1
Length mm 130 (60+70)	8A9960707.D5	8A9960709.D5	D	1	-	1

Code
Status
Single package
Multiple package
Min. ord.

R50



R50 "PATENTED" **EUROPEAN PROFILE** cylinder with **D8X75 SHAFT** preset for internal knob and nickel-silver flat key with plasticised head, 11 pins and "PATENTED INSERT" N° EP1106756B1.

PROPERTY CARD. Antidrill pin inside the body and the barrel. DIN 30 projecting cam. **3 KEYS.**

85 mm screw.



L	C + D	OTTONE	NICHELATO				
Body length mm 60 (knob 30+30)		8A69D0307.D	8A69D0309.D	C	1	5	5
Body length mm 65 (knob 30+35)		8A69D0357.D	8A69D0359.D	D	1	5	5
Body length mm 70 (knob 30+40)		8A69D0407.D	8A69D0409.D	D	1	5	5
Body length mm 75 (knob 30+45)		8A69D0457.D	8A69D0459.D	D	1	5	5
Body length mm 80 (knob 30+50)		8A69D0507.D	8A69D0509.D	D	1	5	5
Body length mm 90 (knob 30+60)		8A69D0607.D	8A69D0609.D	D	1	5	5
Body length mm 100 (knob 30+70)		8A69D0707.D	8A69D0709.D	D	1	-	1

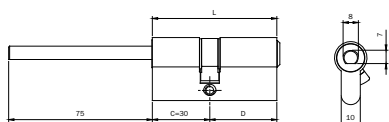

R50 "PATENTED" **EUROPEAN PROFILE** cylinder with **D8X75 SHAFT** preset for internal knob and nickel-silver flat key with plasticised head, 11 pins and "PATENTED INSERT" N° EP1106756B1 external.

PROPERTY CARD. Antidrill pin inside the body and the barrel. DIN 30 projecting cam. **5 KEYS.**

85 mm screw.



L	C + D	OTTONE	NICHELATO				
Body length mm 60 (knob 30+30)		8A69D0307.D5	8A69D0309.D5	B	1	5	5
Body length mm 65 (knob 30+35)		8A69D0357.D5	8A69D0359.D5	D	1	5	5
Body length mm 70 (knob 30+40)		8A69D0407.D5	8A69D0409.D5	B	1	5	5
Body length mm 80 (knob 30+50)		8A69D0507.D5	8A69D0509.D5	B	1	5	5
Body length mm 90 (knob 30+60)		8A69D0607.D5	8A69D0609.D5	C	1	5	5
Body length mm 100 (knob 30+70)		8A69D0707.D5	8A69D0709.D5	D	1	-	1

Code
Status
Single package
Multiple package
Min. ord.

R50



R50 "PATENTED" **EUROPEAN PROFILE** cylinder with **D8X16 SHAFT** preset for internal knob and nickel-silver flat key with plasticised head, 11 pins and

"PATENTED INSERT" N° EP1106756B1 external. **PROPERTY CARD.**

Antidrill pin inside the body and the barrel. DIN 30 projecting cam. **3 KEYS.**

85 mm screw.



L	C + D	BRASS	NICKEL				
Length mm 56 (knob 28+28)		8A6928287.D	8A6928289.D	D	1	5	5
Length mm 61 (knob 28+33)		8A6928337.D	8A6928339.D	D	1	5	5
Length mm 60 (knob 30+30)		8A6930307.D	8A6930309.D	D	1	5	5
Length mm 65 (knob 30+35)		8A6930357.D	8A6930359.D	D	1	5	5
Length mm 70 (knob 30+40)		8A6930407.D	8A6930409.D	D	1	5	5
Length mm 75 (knob 30+45)		8A6930457.D	8A6930459.D	D	1	5	5
Length mm 80 (knob 30+50)		8A6930507.D	8A6930509.D	D	1	5	5
Length mm 85 (knob 30+55)		8A6930557.D	8A6930559.D	D	1	5	5
Length mm 90 (knob 30+60)		8A6930607.D	8A6930609.D	D	1	5	5
Length mm 95 (knob 30+65)		8A6930657.D	8A6930659.D	D	1	-	1
Length mm 100 (knob 30+70)		8A6930707.D	8A6930709.D	D	1	-	1
Length mm 105 (knob 30+75)		8A6930757.D	8A6930759.D	D	1	-	1
Length mm 110 (knob 30+80)		8A6930807.D	8A6930809.D	D	1	-	1
Length mm 115 (knob 30+85)		8A6930857.D	8A6930859.D	D	1	-	1
Length mm 120 (knob 30+90)		8A6930907.D	8A6930909.D	D	1	-	1
Length mm 70 (knob 35+35)		8A6935357.D	8A6935359.D	D	1	5	5
Length mm 75 (knob 35+40)		8A6935407.D	8A6935409.D	D	1	5	5
Length mm 80 (knob 35+45)		8A6935457.D	8A6935459.D	D	1	5	5
Length mm 85 (knob 35+50)		8A6935507.D	8A6935509.D	D	1	5	5
Length mm 90 (knob 35+55)		8A6935557.D	8A6935559.D	D	1	5	5
Length mm 95 (knob 35+60)		8A6935607.D	8A6935609.D	D	1	-	1
Length mm 100 (knob 35+65)		8A6935657.D	8A6935659.D	D	1	-	1
Length mm 105 (knob 35+70)		8A6935707.D	8A6935709.D	D	1	-	1
Length mm 110 (knob 35+75)		8A6935757.D	8A6935759.D	D	1	-	1
Length mm 115 (knob 35+80)		8A6935807.D	8A6935809.D	D	1	-	1
Length mm 120 (knob 35+85)		8A6935857.D	8A6935859.D	D	1	-	1
Length mm 125 (knob 35+90)		8A6935907.D	8A6935909.D	D	1	-	1
Length mm 80 (knob 40+40)		8A6940407.D	8A6940409.D	D	1	5	5
Length mm 85 (knob 40+45)		8A6940457.D	8A6940459.D	D	1	5	5
Length mm 90 (knob 40+50)		8A6940507.D	8A6940509.D	D	1	5	5
Length mm 95 (knob 40+55)		8A6940557.D	8A6940559.D	D	1	-	1
Length mm 100 (knob 40+60)		8A6940607.D	8A6940609.D	D	1	-	1
Length mm 105 (knob 40+65)		8A6940657.D	8A6940659.D	D	1	-	1
Length mm 110 (knob 40+70)		8A6940707.D	8A6940709.D	D	1	-	1
Length mm 115 (knob 40+75)		8A6940757.D	8A6940759.D	D	1	-	1
Length mm 120 (knob 40+80)		8A6940807.D	8A6940809.D	D	1	-	1
Length mm 125 (knob 40+85)		8A6940857.D	8A6940859.D	D	1	-	1
Length mm 130 (knob 40+90)		8A6940907.D	8A6940909.D	D	1	-	1
Length mm 90 (knob 45+45)		8A6945457.D	8A6945459.D	D	1	5	5
Length mm 95 (knob 45+50)		8A6945507.D	8A6945509.D	D	1	-	1
Length mm 100 (knob 45+55)		8A6945557.D	8A6945559.D	D	1	-	1
Length mm 105 (knob 45+60)		8A6945607.D	8A6945609.D	D	1	-	1
Length mm 110 (knob 45+65)		8A6945657.D	8A6945659.D	D	1	-	1
Length mm 115 (knob 45+70)		8A6945707.D	8A6945709.D	D	1	-	1

Code
Status
Single package
Multiple package
Min. ord.

R50



L	C + D	BRASS	NICKEL	D	1	-	1
Length mm 120 (knob 45+75)		8A6945757.D	8A6945759.D	D	1	-	1
Length mm 125 (knob 45+80)		8A6945807.D	8A6945809.D	D	1	-	1
Length mm 130 (knob 45+85)		8A6945857.D	8A6945859.D	D	1	-	1
Length mm 100 (knob 50+50)		8A6950507.D	8A6950509.D	D	1	-	1
Length mm 105 (knob 50+55)		8A6950557.D	8A6950559.D	D	1	-	1
Length mm 110 (knob 50+60)		8A6950607.D	8A6950609.D	D	1	-	1
Length mm 115 (knob 50+65)		8A6950657.D	8A6950659.D	D	1	-	1
Length mm 120 (knob 50+70)		8A6950707.D	8A6950709.D	D	1	-	1
Length mm 125 (knob 50+75)		8A6950757.D	8A6950759.D	D	1	-	1
Length mm 130 (knob 50+80)		8A6950807.D	8A6950809.D	D	1	-	1
Length mm 110 (knob 55+55)		8A6955557.D	8A6955559.D	D	1	-	1
Length mm 115 (knob 55+60)		8A6955607.D	8A6955609.D	D	1	-	1
Length mm 120 (knob 55+65)		8A6955657.D	8A6955659.D	D	1	-	1
Length mm 125 (knob 55+70)		8A6955707.D	8A6955709.D	D	1	-	1
Length mm 130 (knob 55+75)		8A6955757.D	8A6955759.D	D	1	-	1
Length mm 120 (knob 60+60)		8A6960607.D	8A6960609.D	D	1	-	1
Length mm 125 (knob 60+65)		8A6960657.D	8A6960659.D	D	1	-	1
Length mm 130 (knob 60+70)		8A6960707.D	8A6960709.D	D	1	-	1

R50 "PATENTED" EUROPEAN PROFILE cylinder with D8X16 SHAFT preset for internal knob and nickel-silver flat key with plasticised head, 11 pins and

"PATENTED INSERT" N° EP1106756B1 external. PROPERTY CARD.

Antidrill pin inside the body and the barrel. DIN 30 projecting cam. 5 KEYS.

85 mm screw.



L	C + D	BRASS	NICKEL	D	1	5	5
Length mm 56 (knob 28+28)		8A6928287.D5	8A6928289.D5	D	1	5	5
Length mm 61 (knob 28+33)		8A6928337.D5	8A6928339.D5	D	1	5	5
Length mm 60 (knob 30+30)		8A6930307.D5	8A6930309.D5	D	1	5	5
Length mm 65 (knob 30+35)		8A6930357.D5	8A6930359.D5	D	1	5	5
Length mm 70 (knob 30+40)		8A6930407.D5	8A6930409.D5	D	1	5	5
Length mm 75 (knob 30+45)		8A6930457.D5	8A6930459.D5	D	1	5	5
Length mm 80 (knob 30+50)		8A6930507.D5	8A6930509.D5	D	1	5	5
Length mm 85 (knob 30+55)		8A6930557.D5	8A6930559.D5	D	1	5	5
Length mm 90 (knob 30+60)		8A6930607.D5	8A6930609.D5	D	1	5	5
Length mm 95 (knob 30+65)		8A6930657.D5	8A6930659.D5	D	1	-	1
Length mm 100 (knob 30+70)		8A6930707.D5	8A6930709.D5	D	1	-	1
Length mm 105 (knob 30+75)		8A6930757.D5	8A6930759.D5	D	1	-	1
Length mm 110 (knob 30+80)		8A6930807.D5	8A6930809.D5	D	1	-	1
Length mm 115 (knob 30+85)		8A6930857.D5	8A6930859.D5	D	1	-	1
Length mm 120 (knob 30+90)		8A6930907.D5	8A6930909.D5	D	1	-	1
Length mm 70 (knob 35+35)		8A6935357.D5	8A6935359.D5	D	1	5	5
Length mm 75 (knob 35+40)		8A6935407.D5	8A6935409.D5	D	1	5	5
Length mm 80 (knob 35+45)		8A6935457.D5	8A6935459.D5	D	1	5	5
Length mm 85 (knob 35+50)		8A6935507.D5	8A6935509.D5	D	1	5	5
Length mm 90 (knob 35+55)		8A6935557.D5	8A6935559.D5	D	1	5	5
Length mm 95 (knob 35+60)		8A6935607.D5	8A6935609.D5	D	1	-	1

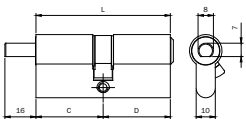

R50

Code
Status
Single package
Multiple package
Min. ord.

L	C + D					
		BRASS	NICKEL			
Length mm 100 (knob 35+65)		8A6935657.D5	8A6935659.D5	D	1	- 1
Length mm 105 (knob 35+70)		8A6935707.D5	8A6935709.D5	D	1	- 1
Length mm 110 (knob 35+75)		8A6935757.D5	8A6935759.D5	D	1	- 1
Length mm 115 (knob 35+80)		8A6935807.D5	8A6935809.D5	D	1	- 1
Length mm 120 (knob 35+85)		8A6935857.D5	8A6935859.D5	D	1	- 1
Length mm 125 (knob 35+90)		8A6935907.D5	8A6935909.D5	D	1	- 1
Length mm 80 (knob 40+40)		8A6940407.D5	8A6940409.D5	D	1	5 5
Length mm 85 (knob 40+45)		8A6940457.D5	8A6940459.D5	D	1	5 5
Length mm 90 (knob 40+50)		8A6940507.D5	8A6940509.D5	D	1	5 5
Length mm 95 (knob 40+55)		8A6940557.D5	8A6940559.D5	D	1	- 1
Length mm 100 (knob 40+60)		8A6940607.D5	8A6940609.D5	D	1	- 1
Length mm 105 (knob 40+65)		8A6940657.D5	8A6940659.D5	D	1	- 1
Length mm 110 (knob 40+70)		8A6940707.D5	8A6940709.D5	D	1	- 1
Length mm 115 (knob 40+75)		8A6940757.D5	8A6940759.D5	D	1	- 1
Length mm 120 (knob 40+80)		8A6940807.D5	8A6940809.D5	D	1	- 1
Length mm 125 (knob 40+85)		8A6940857.D5	8A6940859.D5	D	1	- 1
Length mm 130 (knob 40+90)		8A6940907.D5	8A6940909.D5	D	1	- 1
Length mm 90 (knob 45+45)		8A6945457.D5	8A6945459.D5	D	1	5 5
Length mm 95 (knob 45+50)		8A6945507.D5	8A6945509.D5	D	1	- 1
Length mm 100 (knob 45+55)		8A6945557.D5	8A6945559.D5	D	1	- 1
Length mm 105 (knob 45+60)		8A6945607.D5	8A6945609.D5	D	1	- 1
Length mm 110 (knob 45+65)		8A6945657.D5	8A6945659.D5	D	1	- 1
Length mm 115 (knob 45+70)		8A6945707.D5	8A6945709.D5	D	1	- 1
Length mm 120 (knob 45+75)		8A6945757.D5	8A6945759.D5	D	1	- 1
Length mm 125 (knob 45+80)		8A6945807.D5	8A6945809.D5	D	1	- 1
Length mm 130 (knob 45+85)		8A6945857.D5	8A6945859.D5	D	1	- 1
Length mm 100 (knob 50+50)		8A6950507.D5	8A6950509.D5	D	1	- 1
Length mm 105 (knob 50+55)		8A6950557.D5	8A6950559.D5	D	1	- 1
Length mm 110 (knob 50+60)		8A6950607.D5	8A6950609.D5	D	1	- 1
Length mm 115 (knob 50+65)		8A6950657.D5	8A6950659.D5	D	1	- 1
Length mm 120 (knob 50+70)		8A6950707.D5	8A6950709.D5	D	1	- 1
Length mm 125 (knob 50+75)		8A6950757.D5	8A6950759.D5	D	1	- 1
Length mm 130 (knob 50+80)		8A6950807.D5	8A6950809.D5	D	1	- 1
Length mm 110 (knob 55+55)		8A6955557.D5	8A6955559.D5	D	1	- 1
Length mm 115 (knob 55+60)		8A6955607.D5	8A6955609.D5	D	1	- 1
Length mm 120 (knob 55+65)		8A6955657.D5	8A6955659.D5	D	1	- 1
Length mm 125 (knob 55+70)		8A6955707.D5	8A6955709.D5	D	1	- 1
Length mm 130 (knob 55+75)		8A6955757.D5	8A6955759.D5	D	1	- 1
Length mm 120 (knob 60+60)		8A6960607.D5	8A6960609.D5	D	1	- 1
Length mm 125 (knob 60+65)		8A6960657.D5	8A6960659.D5	D	1	- 1
Length mm 130 (knob 60+70)		8A6960707.D5	8A6960709.D5	D	1	- 1

Code
Status
Single package
Multiple package
Min. ord.

R50

R50 "PATENTED" EUROPEAN PROFILE cylinder with internal **ROUND KNOB** and nickel-silver flat key with plasticised head, 11 pins and "PATENTED INSERT" N° EP1106756B1 external.

PROPERTY CARD. Antidrill pin inside the body and the barrel. DIN 30 projecting cam. **3 KEYS.**

85 mm screw.



L	C + D	BRASS	NICKEL	D	1	5	5
Length mm 56 (knob 28+28)		8A8928287.D	8A8928289.D	D	1	5	5
Length mm 61 (knob 28+33)		8A8928337.D	8A8928339.D	D	1	5	5
Length mm 60 (knob 30+30)		8A8930307.D	8A8930309.D	D	1	5	5
Length mm 65 (knob 30+35)		8A8930357.D	8A8930359.D	D	1	5	5
Length mm 70 (knob 30+40)		8A8930407.D	8A8930409.D	D	1	5	5
Length mm 75 (knob 30+45)		8A8930457.D	8A8930459.D	D	1	5	5
Length mm 80 (knob 30+50)		8A8930507.D	8A8930509.D	D	1	5	5
Length mm 85 (knob 30+55)		8A8930557.D	8A8930559.D	D	1	5	5
Length mm 90 (knob 30+60)		8A8930607.D	8A8930609.D	D	1	5	5
Length mm 95 (knob 30+65)		8A8930657.D	8A8930659.D	D	1	-	1
Length mm 100 (knob 30+70)		8A8930707.D	8A8930709.D	D	1	-	1
Length mm 105 (knob 30+75)		8A8930757.D	8A8930759.D	D	1	-	1
Length mm 110 (knob 30+80)		8A8930807.D	8A8930809.D	D	1	-	1
Length mm 115 (knob 30+85)		8A8930857.D	8A8930859.D	D	1	-	1
Length mm 120 (knob 30+90)		8A8930907.D	8A8930909.D	D	1	-	1
Length mm 65 (knob 35+30)		8A8935307.D	8A8935309.D	D	1	5	5
Length mm 70 (knob 35+35)		8A8935357.D	8A8935359.D	D	1	5	5
Length mm 75 (knob 35+40)		8A8935407.D	8A8935409.D	D	1	5	5
Length mm 80 (knob 35+45)		8A8935457.D	8A8935459.D	D	1	5	5
Length mm 85 (knob 35+50)		8A8935507.D	8A8935509.D	D	1	5	5
Length mm 90 (knob 35+55)		8A8935557.D	8A8935559.D	D	1	5	5
Length mm 95 (knob 35+60)		8A8935607.D	8A8935609.D	D	1	-	1
Length mm 100 (knob 35+65)		8A8935657.D	8A8935659.D	D	1	-	1
Length mm 105 (knob 35+70)		8A8935707.D	8A8935709.D	D	1	-	1
Length mm 110 (knob 35+75)		8A8935757.D	8A8935759.D	D	1	-	1
Length mm 115 (knob 35+80)		8A8935807.D	8A8935809.D	D	1	-	1
Length mm 120 (knob 35+85)		8A8935857.D	8A8935859.D	D	1	-	1
Length mm 125 (knob 35+90)		8A8935907.D	8A8935909.D	D	1	-	1
Length mm 70 (knob 40+30)		8A8940307.D	8A8940309.D	D	1	5	5
Length mm 80 (knob 40+40)		8A8940407.D	8A8940409.D	D	1	5	5
Length mm 85 (knob 40+45)		8A8940457.D	8A8940459.D	D	1	5	5
Length mm 90 (knob 40+50)		8A8940507.D	8A8940509.D	D	1	5	5
Length mm 95 (knob 40+55)		8A8940557.D	8A8940559.D	D	1	-	1
Length mm 100 (knob 40+60)		8A8940607.D	8A8940609.D	D	1	-	1
Length mm 105 (knob 40+65)		8A8940657.D	8A8940659.D	D	1	-	1
Length mm 110 (knob 40+70)		8A8940707.D	8A8940709.D	D	1	-	1
Length mm 115 (knob 40+75)		8A8940757.D	8A8940759.D	D	1	-	1
Length mm 120 (knob 40+80)		8A8940807.D	8A8940809.D	D	1	-	1
Length mm 125 (knob 40+85)		8A8940857.D	8A8940859.D	D	1	-	1
Length mm 130 (knob 40+90)		8A8940907.D	8A8940909.D	D	1	-	1
Length mm 75 (knob 45+30)		8A8945307.D	8A8945309.D	D	1	5	5
Length mm 90 (knob 45+45)		8A8945457.D	8A8945459.D	D	1	5	5
Length mm 95 (knob 45+50)		8A8945507.D	8A8945509.D	D	1	-	1
Length mm 100 (knob 45+55)		8A8945557.D	8A8945559.D	D	1	-	1
Length mm 105 (knob 45+60)		8A8945607.D	8A8945609.D	D	1	-	1
Length mm 110 (knob 45+65)		8A8945657.D	8A8945659.D	D	1	-	1
Length mm 115 (knob 45+70)		8A8945707.D	8A8945709.D	D	1	-	1

Code
Status
Single package
Multiple package
Min. ord.

R50

L	C + D			D	1	-	1
		BRASS	NICKEL				
Length mm 120 (knob 45+75)		8A8945757.D	8A8945759.D	D	1	-	1
Length mm 125 (knob 45+80)		8A8945807.D	8A8945809.D	D	1	-	1
Length mm 130 (knob 45+85)		8A8945857.D	8A8945859.D	D	1	-	1
Length mm 80 (knob 50+30)		8A8950307.D	8A8950309.D	D	5	-	5
Length mm 85 (knob 50+35)		8A8950357.D	8A8950359.D	D	5	-	5
Length mm 90 (knob 50+40)		8A8950407.D	8A8950409.D	D	5	-	5
Length mm 100 (knob 50+50)		8A8950507.D	8A8950509.D	D	1	-	1
Length mm 105 (knob 50+55)		8A8950557.D	8A8950559.D	D	1	-	1
Length mm 110 (knob 50+60)		8A8950607.D	8A8950609.D	D	1	-	1
Length mm 115 (knob 50+65)		8A8950657.D	8A8950659.D	D	1	-	1
Length mm 120 (knob 50+70)		8A8950707.D	8A8950709.D	D	1	-	1
Length mm 125 (knob 50+75)		8A8950757.D	8A8950759.D	D	1	-	1
Length mm 130 (knob 50+80)		8A8950807.D	8A8950809.D	D	1	-	1
Length mm 110 (knob 55+55)		8A8955557.D	8A8955559.D	D	1	-	1
Length mm 115 (knob 55+60)		8A8955607.D	8A8955609.D	D	1	-	1
Length mm 120 (knob 55+65)		8A8955657.D	8A8955659.D	D	1	-	1
Length mm 125 (knob 55+70)		8A8955707.D	8A8955709.D	D	1	-	1
Length mm 130 (knob 55+75)		8A8955757.D	8A8955759.D	D	1	-	1
Length mm 120 (knob 60+60)		8A8960607.D	8A8960609.D	D	1	-	1
Length mm 125 (knob 60+65)		8A8960657.D	8A8960659.D	D	1	-	1
Length mm 130 (knob 60+70)		8A8960707.D	8A8960709.D	D	1	-	1

R50 "PATENTED" EUROPEAN PROFILE cylinder with internal **ROUND KNOB** and nickel-silver flat key with plasticised head, 11 pins and "PATENTED INSERT" N° EP1106756B1 external. **PROPERTY CARD**. Antidrill pin inside the body and the barrel. DIN 30 projecting cam. **5 KEYS**. 85 mm screw.



L	C + D			D	1	5	5
		BRASS	NICKEL				
Length mm 56 (knob 28+28)		8A8928287.D5	8A8928289.D5	D	1	5	5
Length mm 61 (knob 28+33)		8A8928337.D5	8A8928339.D5	D	1	5	5
Length mm 60 (knob 30+30)		8A8930307.D5	8A8930309.D5	D	1	5	5
Length mm 65 (knob 30+35)		8A8930357.D5	8A8930359.D5	D	1	5	5
Length mm 70 (knob 30+40)		8A8930407.D5	8A8930409.D5	D	1	5	5
Length mm 75 (knob 30+45)		8A8930457.D5	8A8930459.D5	D	1	5	5
Length mm 80 (knob 30+50)		8A8930507.D5	8A8930509.D5	D	1	5	5
Length mm 85 (knob 30+55)		8A8930557.D5	8A8930559.D5	D	1	5	5
Length mm 90 (knob 30+60)		8A8930607.D5	8A8930609.D5	D	1	5	5
Length mm 95 (knob 30+65)		8A8930657.D5	8A8930659.D5	D	1	-	1
Length mm 100 (knob 30+70)		8A8930707.D5	8A8930709.D5	D	1	-	1
Length mm 105 (knob 30+75)		8A8930757.D5	8A8930759.D5	D	1	-	1
Length mm 110 (knob 30+80)		8A8930807.D5	8A8930809.D5	D	1	-	1
Length mm 115 (knob 30+85)		8A8930857.D5	8A8930859.D5	D	1	-	1
Length mm 120 (knob 30+90)		8A8930907.D5	8A8930909.D5	D	1	-	1
Length mm 65 (knob 35+30)		8A8935307.D5	8A8935309.D5	D	1	5	5
Length mm 70 (knob 35+35)		8A8935357.D5	8A8935359.D5	D	1	5	5
Length mm 75 (knob 35+40)		8A8935407.D5	8A8935409.D5	D	1	5	5
Length mm 80 (knob 35+45)		8A8935457.D5	8A8935459.D5	D	1	5	5
Length mm 85 (knob 35+50)		8A8935507.D5	8A8935509.D5	D	1	5	5
Length mm 90 (knob 35+55)		8A8935557.D5	8A8935559.D5	D	1	5	5

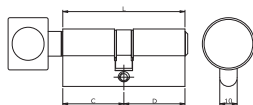

Code
Status
Single package
Multiple package
Min. ord.

R50



L	C + D	BRASS	NICKEL	D	1	-	1
Length mm 95 (knob 35+60)		8A8935607.D5	8A8935609.D5	D	1	-	1
Length mm 100 (knob 35+65)		8A8935657.D5	8A8935659.D5	D	1	-	1
Length mm 105 (knob 35+70)		8A8935707.D5	8A8935709.D5	D	1	-	1
Length mm 110 (knob 35+75)		8A8935757.D5	8A8935759.D5	D	1	-	1
Length mm 115 (knob 35+80)		8A8935807.D5	8A8935809.D5	D	1	-	1
Length mm 120 (knob 35+85)		8A8935857.D5	8A8935859.D5	D	1	-	1
Length mm 125 (knob 35+90)		8A8935907.D5	8A8935909.D5	D	1	-	1
Length mm 70 (knob 40+30)		8A8940307.D5	8A8940309.D5	D	1	5	5
Length mm 80 (knob 40+40)		8A8940407.D5	8A8940409.D5	D	1	5	5
Length mm 85 (knob 40+45)		8A8940457.D5	8A8940459.D5	D	1	5	5
Length mm 90 (knob 40+50)		8A8940507.D5	8A8940509.D5	D	1	5	5
Length mm 95 (knob 40+55)		8A8940557.D5	8A8940559.D5	D	1	-	1
Length mm 100 (knob 40+60)		8A8940607.D5	8A8940609.D5	D	1	-	1
Length mm 105 (knob 40+65)		8A8940657.D5	8A8940659.D5	D	1	-	1
Length mm 110 (knob 40+70)		8A8940707.D5	8A8940709.D5	D	1	-	1
Length mm 115 (knob 40+75)		8A8940757.D5	8A8940759.D5	D	1	-	1
Length mm 120 (knob 40+80)		8A8940807.D5	8A8940809.D5	D	1	-	1
Length mm 125 (knob 40+85)		8A8940857.D5	8A8940859.D5	D	1	-	1
Length mm 130 (knob 40+90)		8A8940907.D5	8A8940909.D5	D	1	-	1
Length mm 75 (knob 45+30)		8A8945307.D5	8A8945309.D5	D	1	5	5
Length mm 90 (knob 45+45)		8A8945457.D5	8A8945459.D5	D	1	5	5
Length mm 95 (knob 45+50)		8A8945507.D5	8A8945509.D5	D	1	-	1
Length mm 100 (knob 45+55)		8A8945557.D5	8A8945559.D5	D	1	-	1
Length mm 105 (knob 45+60)		8A8945607.D5	8A8945609.D5	D	1	-	1
Length mm 110 (knob 45+65)		8A8945657.D5	8A8945659.D5	D	1	-	1
Length mm 115 (knob 45+70)		8A8945707.D5	8A8945709.D5	D	1	-	1
Length mm 120 (knob 45+75)		8A8945757.D5	8A8945759.D5	D	1	-	1
Length mm 125 (knob 45+80)		8A8945807.D5	8A8945809.D5	D	1	-	1
Length mm 130 (knob 45+85)		8A8945857.D5	8A8945859.D5	D	1	-	1
Length mm 80 (knob 50+30)		8A8950307.D5	8A8950309.D5	D	1	-	1
Length mm 85 (knob 50+35)		8A8950357.D5	8A8950359.D5	D	1	-	1
Length mm 90 (knob 50+40)		8A8950407.D5	8A8950409.D5	D	1	-	1
Length mm 100 (knob 50+50)		8A8950507.D5	8A8950509.D5	D	1	-	1
Length mm 105 (knob 50+55)		8A8950557.D5	8A8950559.D5	D	1	-	1
Length mm 110 (knob 50+60)		8A8950607.D5	8A8950609.D5	D	1	-	1
Length mm 115 (knob 50+65)		8A8950657.D5	8A8950659.D5	D	1	-	1
Length mm 120 (knob 50+70)		8A8950707.D5	8A8950709.D5	D	1	-	1
Length mm 125 (knob 50+75)		8A8950757.D5	8A8950759.D5	D	1	-	1
Length mm 130 (knob 50+80)		8A8950807.D5	8A8950809.D5	D	1	-	1
Length mm 110 (knob 55+55)		8A8955557.D5	8A8955559.D5	D	1	-	1
Length mm 115 (knob 55+60)		8A8955607.D5	8A8955609.D5	D	1	-	1
Length mm 120 (knob 55+65)		8A8955657.D5	8A8955659.D5	D	1	-	1
Length mm 125 (knob 55+70)		8A8955707.D5	8A8955709.D5	D	1	-	1
Length mm 130 (knob 55+75)		8A8955757.D5	8A8955759.D5	D	1	-	1
Length mm 120 (knob 60+60)		8A8960607.D5	8A8960609.D5	D	1	-	1
Length mm 125 (knob 60+65)		8A8960657.D5	8A8960659.D5	D	1	-	1
Length mm 130 (knob 60+70)		8A8960707.D5	8A8960709.D5	D	1	-	1

Code
Status
Single package
Multiple package
Min. ord.

R50 for construction key

R50 "PATENTED" **SINGLE-PROFILE** cylinder with CONSTRUCTION KEY and nickel-silver flat key with plasticised head, 11 pins and "PATENTED INSERT" N° EP1106756B1.

PROPERTY CARD. Antidrill pin inside the body and the barrel. DIN 8-position cam. 85 mm screw.

1 CONSTRUCTION KEY + 3 KEYS.



L C + D	BRASS	NICKEL				
Length mm 40 (30+10)	8A0930107.D...C	8A0930109.D...C	D	1	-	1
Length mm 45 (35+10)	8A0935107.D...C	8A0935109.D...C	D	1	-	1
Length mm 50 (40+10)	8A0940107.D...C	8A0940109.D...C	D	1	-	1
Length mm 55 (45+10)	8A0945107.D...C	8A0945109.D...C	D	1	-	1
Length mm 60 (50+10)	8A0950107.D...C	8A0950109.D...C	D	1	-	1
Length mm 65 (55+10)	8A0955107.D...C	8A0955109.D...C	D	1	-	1
Length mm 70 (60+10)	8A0960107.D...C	8A0960109.D...C	D	1	-	1
Length mm 75 (65+10)	8A0965107.D...C	8A0965109.D...C	D	1	-	1
Length mm 80 (70+10)	8A0970107.D...C	8A0970109.D...C	D	1	-	1
Length mm 85 (75+10)	8A0975107.D...C	8A0975109.D...C	D	1	-	1
Length mm 90 (80+10)	8A0980107.D...C	8A0980109.D...C	D	1	-	1
Length mm 95 (85+10)	8A0985107.D...C	8A0985109.D...C	D	1	-	1
Length mm 100 (90+10)	8A0990107.D...C	8A0990109.D...C	D	1	-	1



R50 "PATENTED" **DOUBLE-PROFILE** cylinder with CONSTRUCTION KEY and nickel-silver flat key with plasticised head, 11 pins and "PATENTED INSERT" N° EP1106756B1.

PROPERTY CARD. Antidrill pin inside the body and the barrel. DIN 30 projecting cam. 85 mm screw.

1 CONSTRUCTION KEY + 3 KEYS.



L C + D	BRASS	NICKEL				
Length mm 56 (28+28)	8A0928287.D...C	8A0928289.D...C	D	1	-	1
Length mm 61 (28+33)	8A0928337.D...C	8A0928339.D...C	D	1	-	1
Length mm 60 (30+30)	8A0930307.D...C	8A0930309.D...C	D	1	-	1
Length mm 65 (30+35)	8A0930357.D...C	8A0930359.D...C	D	1	-	1
Length mm 70 (30+40)	8A0930407.D...C	8A0930409.D...C	D	1	-	1
Length mm 75 (30+45)	8A0930457.D...C	8A0930459.D...C	D	1	-	1
Length mm 80 (30+50)	8A0930507.D...C	8A0930509.D...C	D	1	-	1
Length mm 85 (30+55)	8A0930557.D...C	8A0930559.D...C	D	1	-	1
Length mm 90 (30+60)	8A0930607.D...C	8A0930609.D...C	D	1	-	1
Length mm 95 (30+65)	8A0930657.D...C	8A0930659.D...C	D	1	-	1
Length mm 100 (30+70)	8A0930707.D...C	8A0930709.D...C	D	1	-	1
Length mm 105 (30+75)	8A0930757.D...C	8A0930759.D...C	D	1	-	1
Length mm 110 (30+80)	8A0930807.D...C	8A0930809.D...C	D	1	-	1
Length mm 115 (30+85)	8A0930857.D...C	8A0930859.D...C	D	1	-	1
Length mm 120 (30+90)	8A0930907.D...C	8A0930909.D...C	D	1	-	1
Length mm 70 (35+35)	8A0935357.D...C	8A0935359.D...C	D	1	-	1
Length mm 75 (35+40)	8A0935407.D...C	8A0935409.D...C	D	1	-	1
Length mm 80 (35+45)	8A0935457.D...C	8A0935459.D...C	D	1	-	1
Length mm 85 (35+50)	8A0935507.D...C	8A0935509.D...C	D	1	-	1
Length mm 90 (35+55)	8A0935557.D...C	8A0935559.D...C	D	1	-	1
Length mm 95 (35+60)	8A0935607.D...C	8A0935609.D...C	D	1	-	1
Length mm 100 (35+65)	8A0935657.D...C	8A0935659.D...C	D	1	-	1



Code
Status
Single package
Multiple package
Min. ord.

R50 for construction key



L C + D	BRASS	NICKEL				
Length mm 105 (35+70)	8A0935707.D...C	8A0935709.D...C	D	1	-	1
Length mm 110 (35+75)	8A0935757.D...C	8A0935759.D...C	D	1	-	1
Length mm 115 (35+80)	8A0935807.D...C	8A0935809.D...C	D	1	-	1
Length mm 120 (35+85)	8A0935857.D...C	8A0935859.D...C	D	1	-	1
Length mm 125 (35+90)	8A0935907.D...C	8A0935909.D...C	D	1	-	1
Length mm 80 (40+40)	8A0940407.D...C	8A0940409.D...C	D	1	-	1
Length mm 85 (40+45)	8A0940457.D...C	8A0940459.D...C	D	1	-	1
Length mm 90 (40+50)	8A0940507.D...C	8A0940509.D...C	D	1	-	1
Length mm 95 (40+55)	8A0940557.D...C	8A0940559.D...C	D	1	-	1
Length mm 100 (40+60)	8A0940607.D...C	8A0940609.D...C	D	1	-	1
Length mm 105 (40+65)	8A0940657.D...C	8A0940659.D...C	D	1	-	1
Length mm 110 (40+70)	8A0940707.D...C	8A0940709.D...C	D	1	-	1
Length mm 115 (40+75)	8A0940757.D...C	8A0940759.D...C	D	1	-	1
Length mm 120 (40+80)	8A0940807.D...C	8A0940809.D...C	D	1	-	1
Length mm 125 (40+85)	8A0940857.D...C	8A0940859.D...C	D	1	-	1
Length mm 130 (40+90)	8A0940907.D...C	8A0940909.D...C	D	1	-	1
Length mm 90 (45+45)	8A0945457.D...C	8A0945459.D...C	D	1	-	1
Length mm 95 (45+50)	8A0945507.D...C	8A0945509.D...C	D	1	-	1
Length mm 100 (45+55)	8A0945557.D...C	8A0945559.D...C	D	1	-	1
Length mm 105 (45+60)	8A0945607.D...C	8A0945609.D...C	D	1	-	1
Length mm 110 (45+65)	8A0945657.D...C	8A0945659.D...C	D	1	-	1
Length mm 115 (45+70)	8A0945707.D...C	8A0945709.D...C	D	1	-	1
Length mm 120 (45+75)	8A0945757.D...C	8A0945759.D...C	D	1	-	1
Length mm 125 (45+80)	8A0945807.D...C	8A0945809.D...C	D	1	-	1
Length mm 130 (45+85)	8A0945857.D...C	8A0945859.D...C	D	1	-	1
Length mm 100 (50+50)	8A0950507.D...C	8A0950509.D...C	D	1	-	1
Length mm 105 (50+55)	8A0950557.D...C	8A0950559.D...C	D	1	-	1
Length mm 110 (50+60)	8A0950607.D...C	8A0950609.D...C	D	1	-	1
Length mm 115 (50+65)	8A0950657.D...C	8A0950659.D...C	D	1	-	1
Length mm 120 (50+70)	8A0950707.D...C	8A0950709.D...C	D	1	-	1
Length mm 125 (50+75)	8A0950757.D...C	8A0950759.D...C	D	1	-	1
Length mm 130 (50+80)	8A0950807.D...C	8A0950809.D...C	D	1	-	1
Length mm 110 (55+55)	8A0955557.D...C	8A0955559.D...C	D	1	-	1
Length mm 115 (55+60)	8A0955607.D...C	8A0955609.D...C	D	1	-	1
Length mm 120 (55+65)	8A0955657.D...C	8A0955659.D...C	D	1	-	1
Length mm 125 (55+70)	8A0955707.D...C	8A0955709.D...C	D	1	-	1
Length mm 130 (55+75)	8A0955757.D...C	8A0955759.D...C	D	1	-	1
Length mm 120 (60+60)	8A0960607.D...C	8A0960609.D...C	D	1	-	1
Length mm 125 (60+65)	8A0960657.D...C	8A0960659.D...C	D	1	-	1
Length mm 130 (60+70)	8A0960707.D...C	8A0960709.D...C	D	1	-	1

Code
Status
Single package
Multiple package
Min. ord.

R50 for construction key

R50 "PATENTED" EUROPEAN PROFILE cylinder with CONSTRUCTION KEY, D8x75 shaft, preset for internal knob and nickel-silver flat key with plasticised head, 11 pins and "PATENTED INSERT" N° EP1106756B1. PROPERTY CARD. Brass.

Antidrill pin inside the body and the barrel. DIN 30 projecting cam. 85 mm screw.

1 CONSTRUCTION KEY + 3 KEYS.

	L	C + D		BRASS	NICKEL			
Body length mm 60 (knob 30+30)				8A69D0307.D...C	8A69D0309.D...C	D	1	- 1
Body length mm 65 (knob 30+35)				8A69D0357.D...C	8A69D0359.D...C	D	1	- 1
Body length mm 70 (knob 30+40)				8A69D0407.D...C	8A69D0409.D...C	D	1	- 1
Body length mm 75 (knob 30+45)				8A69D0457.D...C	8A69D0459.D...C	D	1	- 1
Body length mm 80 (knob 30+50)				8A69D0507.D...C	8A69D0509.D...C	D	1	- 1
Body length mm 85 (knob 30+55)				8A69D0557.D...C	8A69D0559.D...C	D	1	- 1
Body length mm 90 (knob 30+60)				8A69D0607.D...C	8A69D0609.D...C	D	1	- 1
Body length mm 95 (knob 30+65)				8A69D0657.D...C	8A69D0659.D...C	D	1	- 1
Body length mm 100 (knob 30+70)				8A69D0707.D...C	8A69D0709.D...C	D	1	- 1

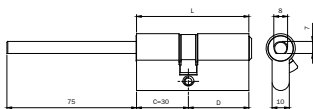

Code
Status
Single package
Multiple package
Min. ord.

R50 for construction key

R50 "PATENTED" EUROPEAN PROFILE cylinder with CONSTRUCTION KEY and internal ROUND KNOB nickel-silver flat key with plasticised head, 11 pins and "PATENTED INSERT" N° EP1106756B1 external.

PROPERTY CARD. Brass. Antidrill pin inside the body and the barrel. DIN 30 projecting cam.

85 mm screw. **1 CONSTRUCTION KEY + 3 KEYS.**

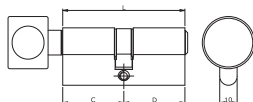

L	C + D	BRASS	NICKEL	D	1	-	1
Length mm 56 (knob 28+28)		8A8928287.D...C	8A8928289.D...C	D	1	-	1
Length mm 61 (knob 28+33)		8A8928337.D...C	8A8928339.D...C	D	1	-	1
Length mm 60 (knob 30+30)		8A8930307.D...C	8A8930309.D...C	D	1	-	1
Length mm 65 (knob 30+35)		8A8930357.D...C	8A8930359.D...C	D	1	-	1
Length mm 70 (knob 30+40)		8A8930407.D...C	8A8930409.D...C	D	1	-	1
Length mm 75 (knob 30+45)		8A8930457.D...C	8A8930459.D...C	D	1	-	1
Length mm 80 (knob 30+50)		8A8930507.D...C	8A8930509.D...C	D	1	-	1
Length mm 85 (knob 30+55)		8A8930557.D...C	8A8930559.D...C	D	1	-	1
Length mm 90 (knob 30+60)		8A8930607.D...C	8A8930609.D...C	D	1	-	1
Length mm 95 (knob 30+65)		8A8930657.D...C	8A8930659.D...C	D	1	-	1
Length mm 100 (knob 30+70)		8A8930707.D...C	8A8930709.D...C	D	1	-	1
Length mm 105 (knob 30+75)		8A8930757.D...C	8A8930759.D...C	D	1	-	1
Length mm 110 (knob 30+80)		8A8930807.D...C	8A8930809.D...C	D	1	-	1
Length mm 115 (knob 30+85)		8A8930857.D...C	8A8930859.D...C	D	1	-	1
Length mm 120 (knob 30+90)		8A8930907.D...C	8A8930909.D...C	D	1	-	1
Length mm 70 (knob 35+35)		8A8935357.D...C	8A8935359.D...C	D	1	-	1
Length mm 75 (knob 35+40)		8A8935407.D...C	8A8935409.D...C	D	1	-	1
Length mm 80 (knob 35+45)		8A8935457.D...C	8A8935459.D...C	D	1	-	1
Length mm 85 (knob 35+50)		8A8935507.D...C	8A8935509.D...C	D	1	-	1
Length mm 90 (knob 35+55)		8A8935557.D...C	8A8935559.D...C	D	1	-	1
Length mm 95 (knob 35+60)		8A8935607.D...C	8A8935609.D...C	D	1	-	1
Length mm 100 (knob 35+65)		8A8935657.D...C	8A8935659.D...C	D	1	-	1
Length mm 105 (knob 35+70)		8A8935707.D...C	8A8935709.D...C	D	1	-	1
Length mm 110 (knob 35+75)		8A8935757.D...C	8A8935759.D...C	D	1	-	1
Length mm 115 (knob 35+80)		8A8935807.D...C	8A8935809.D...C	D	1	-	1
Length mm 120 (knob 35+85)		8A8935857.D...C	8A8935859.D...C	D	1	-	1
Length mm 125 (knob 35+90)		8A8935907.D...C	8A8935909.D...C	D	1	-	1
Length mm 80 (knob 40+40)		8A8940407.D...C	8A8940409.D...C	D	1	-	1
Length mm 85 (knob 40+45)		8A8940457.D...C	8A8940459.D...C	D	1	-	1
Length mm 90 (knob 40+50)		8A8940507.D...C	8A8940509.D...C	D	1	-	1
Length mm 95 (knob 40+55)		8A8940557.D...C	8A8940559.D...C	D	1	-	1
Length mm 100 (knob 40+60)		8A8940607.D...C	8A8940609.D...C	D	1	-	1
Length mm 105 (knob 40+65)		8A8940657.D...C	8A8940659.D...C	D	1	-	1
Length mm 110 (knob 40+70)		8A8940707.D...C	8A8940709.D...C	D	1	-	1
Length mm 115 (knob 40+75)		8A8940757.D...C	8A8940759.D...C	D	1	-	1
Length mm 120 (knob 40+80)		8A8940807.D...C	8A8940809.D...C	D	1	-	1
Length mm 125 (knob 40+85)		8A8940857.D...C	8A8940859.D...C	D	1	-	1
Length mm 130 (knob 40+90)		8A8940907.D...C	8A8940909.D...C	D	1	-	1
Length mm 90 (knob 45+45)		8A8945457.D...C	8A8945459.D...C	D	1	-	1
Length mm 95 (knob 45+50)		8A8945507.D...C	8A8945509.D...C	D	1	-	1
Length mm 100 (knob 45+55)		8A8945557.D...C	8A8945559.D...C	D	1	-	1
Length mm 105 (knob 45+60)		8A8945607.D...C	8A8945609.D...C	D	1	-	1
Length mm 110 (knob 45+65)		8A8945657.D...C	8A8945659.D...C	D	1	-	1

Code
Status
Single package
Multiple package
Min. ord.

R50 for construction key



L	C + D	BRASS	NICKEL			
Length mm 115 (knob 45+70)		8A8945707.D...C	8A8945709.D...C	D	1	- 1
Length mm 120 (knob 45+75)		8A8945757.D...C	8A8945759.D...C	D	1	- 1
Length mm 125 (knob 45+80)		8A8945807.D...C	8A8945809.D...C	D	1	- 1
Length mm 130 (knob 45+85)		8A8945857.D...C	8A8945859.D...C	D	1	- 1
Length mm 100 (knob 50+50)		8A8950507.D...C	8A8950509.D...C	D	1	- 1
Length mm 105 (knob 50+55)		8A8950557.D...C	8A8950559.D...C	D	1	- 1
Length mm 110 (knob 50+60)		8A8950607.D...C	8A8950609.D...C	D	1	- 1
Length mm 115 (knob 50+65)		8A8950657.D...C	8A8950659.D...C	D	1	- 1
Length mm 120 (knob 50+70)		8A8950707.D...C	8A8950709.D...C	D	1	- 1
Length mm 125 (knob 50+75)		8A8950757.D...C	8A8950759.D...C	D	1	- 1
Length mm 130 (knob 50+80)		8A8950807.D...C	8A8950809.D...C	D	1	- 1
Length mm 110 (knob 55+55)		8A8955557.D...C	8A8955559.D...C	D	1	- 1
Length mm 115 (knob 55+60)		8A8955607.D...C	8A8955609.D...C	D	1	- 1
Length mm 120 (knob 55+65)		8A8955657.D...C	8A8955659.D...C	D	1	- 1
Length mm 125 (knob 55+70)		8A8955707.D...C	8A8955709.D...C	D	1	- 1
Length mm 130 (knob 55+75)		8A8955757.D...C	8A8955759.D...C	D	1	- 1
Length mm 120 (knob 60+60)		8A8960607.D...C	8A8960609.D...C	D	1	- 1
Length mm 125 (knob 60+65)		8A8960657.D...C	8A8960659.D...C	D	1	- 1
Length mm 130 (knob 60+70)		8A8960707.D...C	8A8960709.D...C	D	1	- 1

R50 with microswitch



R50 "PATENTED" and M26 **THREADED** cylinder with signaling **MICROSWITCH**.
 Nickel-silver flat key with plasticised head, 11 pins and "PATENTED INSERT" N° EP1106756B.
PROPERTY CARD. Nickel-plated brass **3 KEYS** (key blank code: 020990H).
 Common contact + normally open + normally closed

855589 D 1 5 5

Cylinders

R7

Code
Status
Single package
Multiple package
Min. ord.

R7



R7 **SINGLE-PROFILE** cylinder. Nickel-plated brass flat key with 11 pins. **CODE CARD.**

Antidrill pin inside the body and the barrel. DIN 8-position cam. **3 KEYS.** Key head cap. 85 mm screw.
(key blank code: 020909).



L	C + D	BRASS	NICKEL				
Lenght mm 40 (30+10)		82R7030107	82R7030109	D	1	10	10
Lenght mm 45 (35+10)		82R7035107	82R7035109	D	1	10	10
Lenght mm 50 (40+10)		82R7040107	82R7040109	D	1	10	10
Lenght mm 55 (45+10)		82R7045107	82R7045109	D	1	10	10
Lenght mm 60 (50+10)		82R7050107	82R7050109	D	1	10	10
Lenght mm 65 (55+10)		82R7055107	82R7055109	D	1	10	10
Lenght mm 70 (60+10)		82R7060107	82R7060109	D	1	10	10
Lenght mm 75 (65+10)		82R7065107	82R7065109	D	1	10	10
Lenght mm 80 (70+10)		82R7070107	82R7070109	D	1	10	10
Lenght mm 85 (75+10)		82R7075107	82R7075109	D	1	10	10
Lenght mm 90 (80+10)		82R7080107	82R7080109	D	1	10	10
Lenght mm 95 (85+10)		82R7085107	82R7085109	D	1	-	1
Lenght mm 100 (90+10)		82R7090107	82R7090109	D	1	-	1

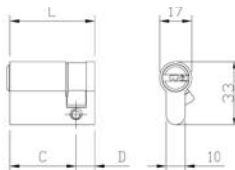

R7 **SINGLE-PROFILE** cylinder. Nickel-plated brass flat key with 11 pins. **CODE CARD.**

Antidrill pin inside the body and the barrel. DIN 8-position cam. **5 KEYS.** Key head cap. 85 mm screw.
(key blank code: 020909).



L	C + D	BRASS	NICKEL				
Lenght mm 40 (30+10)		82R7030107...5	82R7030109...5	D	1	10	10
Lenght mm 45 (35+10)		82R7035107...5	82R7035109...5	D	1	10	10
Lenght mm 50 (40+10)		82R7040107...5	82R7040109...5	D	1	10	10
Lenght mm 55 (45+10)		82R7045107...5	82R7045109...5	D	1	10	10
Lenght mm 60 (50+10)		82R7050107...5	82R7050109...5	D	1	10	10
Lenght mm 65 (55+10)		82R7055107...5	82R7055109...5	D	1	10	10
Lenght mm 70 (60+10)		82R7060107...5	82R7060109...5	D	1	10	10
Lenght mm 75 (65+10)		82R7065107...5	82R7065109...5	D	1	10	10
Lenght mm 80 (70+10)		82R7070107...5	82R7070109...5	D	1	10	10
Lenght mm 85 (75+10)		82R7075107...5	82R7075109...5	D	1	10	10
Lenght mm 90 (80+10)		82R7080107...5	82R7080109...5	D	1	10	10
Lenght mm 95 (85+10)		82R7085107...5	82R7085109...5	D	1	-	1
Lenght mm 100 (90+10)		82R7090107...5	82R7090109...5	D	1	-	1

Code
Status
Single package
Multiple package
Min. ord.

R7

R7 **DOUBLE-PROFILE** cylinder. Nickel-plated brass flat key with 11 pins. **CODE CARD**.

Antidrill pin inside the body and the barrel. DIN 8-position cam. **3 KEYS**. Key head cap. 85 mm screw.

(key blank code: 020909).



L C + D

BRASS

NICKEL

Lenght mm	BRASS	NICKEL	D	1	10	10
56 (28+28)	82R7028287	82R7028289	D	1	10	10
61 (28+33)	82R7028337	82R7028339	D	1	10	10
60 (30+30)	82R7030307	82R7030309	B	1	10	10
65 (30+35)	82R7030357	82R7030359	C	1	10	10
70 (30+40)	82R7030407	82R7030409	C	1	10	10
75 (30+45)	82R7030457	82R7030459	C	1	10	10
80 (30+50)	82R7030507	82R7030509	C	1	10	10
85 (30+55)	82R7030557	82R7030559	D	1	10	10
90 (30+60)	82R7030607	82R7030609	C	1	10	10
95 (30+65)	82R7030657	82R7030659	D	1	-	1
100 (30+70)	82R7030707	82R7030709	C	1	-	1
105 (30+75)	82R7030757	82R7030759	D	1	-	1
110 (30+80)	82R7030807	82R7030809	D	1	-	1
115 (30+85)	82R7030857	82R7030859	D	1	-	1
120 (30+90)	82R7030907	82R7030909	D	1	-	1
70 (35+35)	82R7035357	82R7035359	C	1	10	10
75 (35+40)	82R7035407	82R7035409	C	1	10	10
80 (35+45)	82R7035457	82R7035459	D	1	10	10
85 (35+50)	82R7035507	82R7035509	C	1	10	10
90 (35+55)	82R7035557	82R7035559	D	1	10	10
95 (35+60)	82R7035607	82R7035609	D	1	-	1
100 (35+65)	82R7035657	82R7035659	D	1	-	1
105 (35+70)	82R7035707	82R7035709	D	1	-	1
110 (35+75)	82R7035757	82R7035759	D	1	-	1
115 (35+80)	82R7035807	82R7035809	D	1	-	1
120 (35+85)	82R7035857	82R7035859	D	1	-	1
125 (35+90)	82R7035907	82R7035909	D	1	-	1
80 (40+40)	82R7040407	82R7040409	C	1	10	10
85 (40+45)	82R7040457	82R7040459	D	1	10	10
90 (40+50)	82R7040507	82R7040509	C	1	10	10
95 (40+55)	82R7040557	82R7040559	D	1	-	1
100 (40+60)	82R7040607	82R7040609	D	1	-	1
105 (40+65)	82R7040657	82R7040659	D	1	-	1
110 (40+70)	82R7040707	82R7040709	D	1	-	1
115 (40+75)	82R7040757	82R7040759	D	1	-	1
120 (40+80)	82R7040807	82R7040809	D	1	-	1
125 (40+85)	82R7040857	82R7040859	D	1	-	1
130 (40+90)	82R7040907	82R7040909	D	1	-	1
90 (45+45)	82R7045457	82R7045459	D	1	10	10
95 (45+50)	82R7045507	82R7045509	C	1	-	1
100 (45+55)	82R7045557	82R7045559	D	1	-	1
105 (45+60)	82R7045607	82R7045609	D	1	-	1
110 (45+65)	82R7045657	82R7045659	D	1	-	1
115 (45+70)	82R7045707	82R7045709	D	1	-	1
120 (45+75)	82R7045757	82R7045759	D	1	-	1
125 (45+80)	82R7045807	82R7045809	D	1	-	1

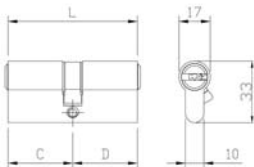

Code
Status
Single package
Multiple package
Min. ord.

R7

L C + D	BRASS	NICKEL				
Lenght mm 130 (45+85)	82R7045857	82R7045859	D	1	-	1
Lenght mm 100 (50+50)	82R7050507	82R7050509	D	1	-	1
Lenght mm 105 (50+55)	82R7050557	82R7050559	D	1	-	1
Lenght mm 110 (50+60)	82R7050607	82R7050609	D	1	-	1
Lenght mm 115 (50+65)	82R7050657	82R7050659	D	1	-	1
Lenght mm 120 (50+70)	82R7050707	82R7050709	D	1	-	1
Lenght mm 125 (50+75)	82R7050757	82R7050759	D	1	-	1
Lenght mm 130 (50+80)	82R7050807	82R7050809	D	1	-	1
Lenght mm 110 (55+55)	82R7055557	82R7055559	D	1	-	1
Lenght mm 115 (55+60)	82R7055607	82R7055609	D	1	-	1
Lenght mm 120 (55+65)	82R7055657	82R7055659	D	1	-	1
Lenght mm 125 (55+70)	82R7055707	82R7055709	D	1	-	1
Lenght mm 130 (55+75)	82R7055757	82R7055759	D	1	-	1
Lenght mm 120 (60+60)	82R7060607	82R7060609	D	1	-	1
Lenght mm 125 (60+65)	82R7060657	82R7060659	D	1	-	1
Lenght mm 130 (60+70)	82R7060707	82R7060709	D	1	-	1

R7 **DOUBLE-PROFILE** cylinder. Nickel-plated brass flat key with 11 pins. **CODE CARD.**

Antidrill pin inside the body and the barrel. DIN 8-position cam. **5 KEYS.** Key head cap. 85 mm screw. (key blank code: 020909).



L C + D

L C + D	BRASS	NICKEL				
Lenght mm 56 (28+28)	82R7028287...5	82R7028289...5	D	1	10	10
Lenght mm 61 (28+33)	82R7028337...5	82R7028339...5	D	1	10	10
Lenght mm 60 (30+30)	82R7030307...5	82R7030309...5	C	1	10	10
Lenght mm 65 (30+35)	82R7030357...5	82R7030359...5	C	1	10	10
Lenght mm 70 (30+40)	82R7030407...5	82R7030409...5	B	1	10	10
Lenght mm 75 (30+45)	82R7030457...5	82R7030459...5	C	1	10	10
Lenght mm 80 (30+50)	82R7030507...5	82R7030509...5	C	1	10	10
Lenght mm 85 (30+55)	82R7030557...5	82R7030559...5	D	1	10	10
Lenght mm 90 (30+60)	82R7030607...5	82R7030609...5	D	1	10	10
Lenght mm 95 (30+65)	82R7030657...5	82R7030659...5	D	1	-	1
Lenght mm 100 (30+70)	82R7030707...5	82R7030709...5	C	1	-	1
Lenght mm 105 (30+75)	82R7030757...5	82R7030759...5	C	1	-	1
Lenght mm 110 (30+80)	82R7030807...5	82R7030809...5	D	1	-	1
Lenght mm 115 (30+85)	82R7030857...5	82R7030859...5	D	1	-	1
Lenght mm 120 (30+90)	82R7030907...5	82R7030909...5	D	1	-	1
Lenght mm 70 (35+35)	82R7035357...5	82R7035359...5	C	1	10	10
Lenght mm 75 (35+40)	82R7035407...5	82R7035409...5	D	1	10	10
Lenght mm 80 (35+45)	82R7035457...5	82R7035459...5	C	1	10	10
Lenght mm 85 (35+50)	82R7035507...5	82R7035509...5	C	1	10	10
Lenght mm 90 (35+55)	82R7035557...5	82R7035559...5	C	1	10	10
Lenght mm 95 (35+60)	82R7035607...5	82R7035609...5	D	1	-	1
Lenght mm 100 (35+65)	82R7035657...5	82R7035659...5	D	1	-	1
Lenght mm 105 (35+70)	82R7035707...5	82R7035709...5	D	1	-	1
Lenght mm 110 (35+75)	82R7035757...5	82R7035759...5	D	1	-	1
Lenght mm 115 (35+80)	82R7035807...5	82R7035809...5	D	1	-	1
Lenght mm 120 (35+85)	82R7035857...5	82R7035859...5	D	1	-	1
Lenght mm 125 (35+90)	82R7035907...5	82R7035909...5	D	1	-	1
Lenght mm 80 (40+40)	82R7040407...5	82R7040409...5	C	1	10	10

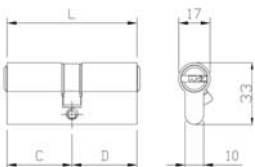

Code
Status
Single package
Multiple package
Min. ord.

R7

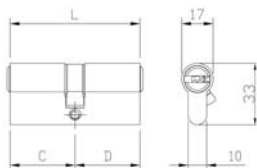

L C + D	BRASS		NICKEL		D	1	10	10
	Code	Code	Code	Code				
Lenght mm 85 (40+45)	82R7040457...5	82R7040459...5	82R7040457...5	82R7040459...5	C	1	10	10
Lenght mm 90 (40+50)	82R7040507...5	82R7040509...5	82R7040507...5	82R7040509...5	C	1	10	10
Lenght mm 95 (40+55)	82R7040557...5	82R7040559...5	82R7040557...5	82R7040559...5	D	1	-	1
Lenght mm 100 (40+60)	82R7040607...5	82R7040609...5	82R7040607...5	82R7040609...5	D	1	-	1
Lenght mm 105 (40+65)	82R7040657...5	82R7040659...5	82R7040657...5	82R7040659...5	D	1	-	1
Lenght mm 110 (40+70)	82R7040707...5	82R7040709...5	82R7040707...5	82R7040709...5	D	1	-	1
Lenght mm 115 (40+75)	82R7040757...5	82R7040759...5	82R7040757...5	82R7040759...5	D	1	-	1
Lenght mm 120 (40+80)	82R7040807...5	82R7040809...5	82R7040807...5	82R7040809...5	D	1	-	1
Lenght mm 125 (40+85)	82R7040857...5	82R7040859...5	82R7040857...5	82R7040859...5	D	1	-	1
Lenght mm 130 (40+90)	82R7040907...5	82R7040909...5	82R7040907...5	82R7040909...5	D	1	-	1
Lenght mm 90 (45+45)	82R7045457...5	82R7045459...5	82R7045457...5	82R7045459...5	C	1	10	10
Lenght mm 95 (45+50)	82R7045507...5	82R7045509...5	82R7045507...5	82R7045509...5	D	1	-	1
Lenght mm 100 (45+55)	82R7045557...5	82R7045559...5	82R7045557...5	82R7045559...5	D	1	-	1
Lenght mm 105 (45+60)	82R7045607...5	82R7045609...5	82R7045607...5	82R7045609...5	D	1	-	1
Lenght mm 110 (45+65)	82R7045657...5	82R7045659...5	82R7045657...5	82R7045659...5	D	1	-	1
Lenght mm 115 (45+70)	82R7045707...5	82R7045709...5	82R7045707...5	82R7045709...5	D	1	-	1
Lenght mm 120 (45+75)	82R7045757...5	82R7045759...5	82R7045757...5	82R7045759...5	D	1	-	1
Lenght mm 125 (45+80)	82R7045807...5	82R7045809...5	82R7045807...5	82R7045809...5	D	1	-	1
Lenght mm 130 (45+85)	82R7045857...5	82R7045859...5	82R7045857...5	82R7045859...5	D	1	-	1
Lenght mm 100 (50+50)	82R7050507...5	82R7050509...5	82R7050507...5	82R7050509...5	D	1	-	1
Lenght mm 105 (50+55)	82R7050557...5	82R7050559...5	82R7050557...5	82R7050559...5	D	1	-	1
Lenght mm 110 (50+60)	82R7050607...5	82R7050609...5	82R7050607...5	82R7050609...5	D	1	-	1
Lenght mm 115 (50+65)	82R7050657...5	82R7050659...5	82R7050657...5	82R7050659...5	D	1	-	1
Lenght mm 120 (50+70)	82R7050707...5	82R7050709...5	82R7050707...5	82R7050709...5	D	1	-	1
Lenght mm 125 (50+75)	82R7050757...5	82R7050759...5	82R7050757...5	82R7050759...5	D	1	-	1
Lenght mm 130 (50+80)	82R7050807...5	82R7050809...5	82R7050807...5	82R7050809...5	D	1	-	1
Lenght mm 110 (55+55)	82R7055557...5	82R7055559...5	82R7055557...5	82R7055559...5	D	1	-	1
Lenght mm 115 (55+60)	82R7055607...5	82R7055609...5	82R7055607...5	82R7055609...5	D	1	-	1
Lenght mm 120 (55+65)	82R7055657...5	82R7055659...5	82R7055657...5	82R7055659...5	D	1	-	1
Lenght mm 125 (55+70)	82R7055707...5	82R7055709...5	82R7055707...5	82R7055709...5	D	1	-	1
Lenght mm 130 (55+75)	82R7055757...5	82R7055759...5	82R7055757...5	82R7055759...5	D	1	-	1
Lenght mm 120 (60+60)	82R7060607...5	82R7060609...5	82R7060607...5	82R7060609...5	D	1	-	1
Lenght mm 125 (60+65)	82R7060657...5	82R7060659...5	82R7060657...5	82R7060659...5	D	1	-	1
Lenght mm 130 (60+70)	82R7060707...5	82R7060709...5	82R7060707...5	82R7060709...5	D	1	-	1

Code
Status
Single package
Multiple package
Min. ord.

R7

R7 **DOUBLE-PROFILE** cylinder. Nickel-plated brass flat key with 11 pins. **CODE CARD**. **DOUBLE FUNCTION**, also operates when keyed-in. Antidrill pin inside the body and the barrel. DIN 30 projecting cam. **3 KEYS**. Key head cap. 85 mm screw. (key blank code: 020909).

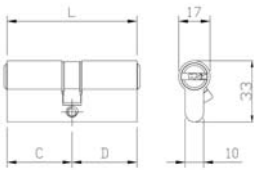
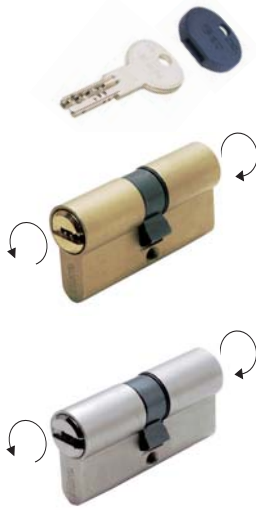

L	C + D	BRASS	NICKEL				
Lenght mm 60 (30+30)		82R7930307	82R7930309	D	1	10	10
Lenght mm 65 (30+35)		82R7930357	82R7930359	D	1	10	10
Lenght mm 70 (30+40)		82R7930407	82R7930409	D	1	10	10
Lenght mm 75 (30+45)		82R7930457	82R7930459	D	1	10	10
Lenght mm 80 (30+50)		82R7930507	82R7930509	D	1	10	10
Lenght mm 85 (30+55)		82R7930557	82R7930559	D	1	10	10
Lenght mm 90 (30+60)		82R7930607	82R7930609	D	1	10	10
Lenght mm 95 (30+65)		82R7930657	82R7930659	D	1	-	1
Lenght mm 100 (30+70)		82R7930707	82R7930709	D	1	-	1
Lenght mm 105 (30+75)		82R7930757	82R7930759	D	1	-	1
Lenght mm 110 (30+80)		82R7930807	82R7930809	D	1	-	1
Lenght mm 115 (30+85)		82R7930857	82R7930859	D	1	-	1
Lenght mm 120 (30+90)		82R7930907	82R7930909	D	1	-	1
Lenght mm 70 (35+35)		82R7935357	82R7935359	D	1	10	10
Lenght mm 75 (35+40)		82R7935407	82R7935409	D	1	10	10
Lenght mm 80 (35+45)		82R7935457	82R7935459	D	1	10	10
Lenght mm 85 (35+50)		82R7935507	82R7935509	D	1	10	10
Lenght mm 90 (35+55)		82R7935557	82R7935559	D	1	10	10
Lenght mm 95 (35+60)		82R7935607	82R7935609	D	1	-	1
Lenght mm 100 (35+65)		82R7935657	82R7935659	D	1	-	1
Lenght mm 105 (35+70)		82R7935707	82R7935709	D	1	-	1
Lenght mm 110 (35+75)		82R7935757	82R7935759	D	1	-	1
Lenght mm 115 (35+80)		82R7935807	82R7935809	D	1	-	1
Lenght mm 120 (35+85)		82R7935857	82R7935859	D	1	-	1
Lenght mm 125 (35+90)		82R7935907	82R7935909	D	1	-	1
Lenght mm 80 (40+40)		82R7940407	82R7940409	D	1	10	10
Lenght mm 85 (40+45)		82R7940457	82R7940459	D	1	10	10
Lenght mm 90 (40+50)		82R7940507	82R7940509	D	1	10	10
Lenght mm 95 (40+55)		82R7940557	82R7940559	D	1	-	1
Lenght mm 100 (40+60)		82R7940607	82R7940609	D	1	-	1
Lenght mm 105 (40+65)		82R7940657	82R7940659	D	1	-	1
Lenght mm 110 (40+70)		82R7940707	82R7940709	D	1	-	1
Lenght mm 115 (40+75)		82R7940757	82R7940759	D	1	-	1
Lenght mm 120 (40+80)		82R7940807	82R7940809	D	1	-	1
Lenght mm 125 (40+85)		82R7940857	82R7940859	D	1	-	1
Lenght mm 130 (40+90)		82R7940907	82R7940909	D	1	-	1
Lenght mm 90 (45+45)		82R7945457	82R7945459	D	1	10	10
Lenght mm 95 (45+50)		82R7945507	82R7945509	D	1	-	1
Lenght mm 100 (45+55)		82R7945557	82R7945559	D	1	-	1
Lenght mm 105 (45+60)		82R7945607	82R7945609	D	1	-	1
Lenght mm 110 (45+65)		82R7945657	82R7945659	D	1	-	1
Lenght mm 115 (45+70)		82R7945707	82R7945709	D	1	-	1
Lenght mm 120 (45+75)		82R7945757	82R7945759	D	1	-	1
Lenght mm 125 (45+80)		82R7945807	82R7945809	D	1	-	1
Lenght mm 130 (45+85)		82R7945857	82R7945859	D	1	-	1
Lenght mm 100 (50+50)		82R7950507	82R7950509	D	1	-	1



Code
Status
Single package
Multiple package
Min. ord.

R7

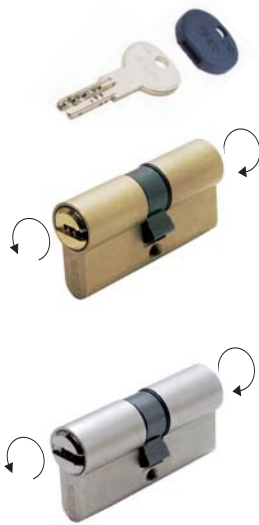

L C + D	BRASS	NICKEL				
Lenght mm 105 (50+55)	82R7950557	82R7950559	D	1	-	1
Lenght mm 110 (50+60)	82R7950607	82R7950609	D	1	-	1
Lenght mm 115 (50+65)	82R7950657	82R7950659	D	1	-	1
Lenght mm 120 (50+70)	82R7950707	82R7950709	D	1	-	1
Lenght mm 125 (50+75)	82R7950757	82R7950759	D	1	-	1
Lenght mm 130 (50+80)	82R7950807	82R7950809	D	1	-	1
Lenght mm 110 (55+55)	82R7955557	82R7955559	D	1	-	1
Lenght mm 115 (55+60)	82R7955607	82R7955609	D	1	-	1
Lenght mm 120 (55+65)	82R7955657	82R7955659	D	1	-	1
Lenght mm 125 (55+70)	82R7955707	82R7955709	D	1	-	1
Lenght mm 130 (55+75)	82R7955757	82R7955759	D	1	-	1
Lenght mm 120 (60+60)	82R7960607	82R7960609	D	1	-	1
Lenght mm 125 (60+65)	82R7960657	82R7960659	D	1	-	1
Lenght mm 130 (60+70)	82R7960707	82R7960709	D	1	-	1

R7 **DOUBLE-PROFILE** cylinder. Nickel-plated brass flat key with 11 pins. **CODE CARD**. **DOUBLE FUNCTION**, also operates when keyed-in. Antidrill pin inside the body and the barrel. DIN 30 projecting cam. **5 KEYS**. Key head cap. 85 mm screw. (key blank code: 020909).

L C + D	BRASS	NICKEL				
Lenght mm 60 (30+30)	82R7930307...5	82R7930309...5	D	1	10	10
Lenght mm 65 (30+35)	82R7930357...5	82R7930359...5	D	1	10	10
Lenght mm 70 (30+40)	82R7930407...5	82R7930409...5	D	1	10	10
Lenght mm 75 (30+45)	82R7930457...5	82R7930459...5	D	1	10	10
Lenght mm 80 (30+50)	82R7930507...5	82R7930509...5	D	1	10	10
Lenght mm 85 (30+55)	82R7930557...5	82R7930559...5	D	1	10	10
Lenght mm 90 (30+60)	82R7930607...5	82R7930609...5	D	1	10	10
Lenght mm 95 (30+65)	82R7930657...5	82R7930659...5	D	1	-	1
Lenght mm 100 (30+70)	82R7930707...5	82R7930709...5	D	1	-	1
Lenght mm 105 (30+75)	82R7930757...5	82R7930759...5	D	1	-	1
Lenght mm 110 (30+80)	82R7930807...5	82R7930809...5	D	1	-	1
Lenght mm 115 (30+85)	82R7930857...5	82R7930859...5	D	1	-	1
Lenght mm 120 (30+90)	82R7930907...5	82R7930909...5	D	1	-	1
Lenght mm 70 (35+35)	82R7935357...5	82R7935359...5	D	1	10	10
Lenght mm 75 (35+40)	82R7935407...5	82R7935409...5	D	1	10	10
Lenght mm 80 (35+45)	82R7935457...5	82R7935459...5	D	1	10	10
Lenght mm 85 (35+50)	82R7935507...5	82R7935509...5	D	1	10	10
Lenght mm 90 (35+55)	82R7935557...5	82R7935559...5	D	1	10	10
Lenght mm 95 (35+60)	82R7935607...5	82R7935609...5	D	1	-	1
Lenght mm 100 (35+65)	82R7935657...5	82R7935659...5	D	1	-	1
Lenght mm 105 (35+70)	82R7935707...5	82R7935709...5	D	1	-	1
Lenght mm 110 (35+75)	82R7935757...5	82R7935759...5	D	1	-	1
Lenght mm 115 (35+80)	82R7935807...5	82R7935809...5	D	1	-	1
Lenght mm 120 (35+85)	82R7935857...5	82R7935859...5	D	1	-	1
Lenght mm 125 (35+90)	82R7935907...5	82R7935909...5	D	1	-	1
Lenght mm 80 (40+40)	82R7940407...5	82R7940409...5	D	1	10	10
Lenght mm 85 (40+45)	82R7940457...5	82R7940459...5	D	1	10	10
Lenght mm 90 (40+50)	82R7940507...5	82R7940509...5	D	1	10	10

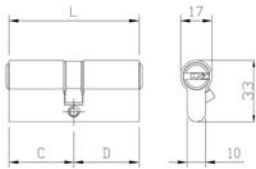

R7

Code
Status
Single
package
Multiple
package
Min. ord.

L C + D			D	1	-	1
	BRASS	NICKEL				
Lenght mm 95 (40+55)	82R7940557...5	82R7940559...5	D	1	-	1
Lenght mm 100 (40+60)	82R7940607...5	82R7940609...5	D	1	-	1
Lenght mm 105 (40+65)	82R7940657...5	82R7940659...5	D	1	-	1
Lenght mm 110 (40+70)	82R7940707...5	82R7940709...5	D	1	-	1
Lenght mm 115 (40+75)	82R7940757...5	82R7940759...5	D	1	-	1
Lenght mm 120 (40+80)	82R7940807...5	82R7940809...5	D	1	-	1
Lenght mm 125 (40+85)	82R7940857...5	82R7940859...5	D	1	-	1
Lenght mm 130 (40+90)	82R7940907...5	82R7940909...5	D	1	-	1
Lenght mm 90 (45+45)	82R7945457...5	82R7945459...5	D	1	10	10
Lenght mm 95 (45+50)	82R7945507...5	82R7945509...5	D	1	-	1
Lenght mm 100 (45+55)	82R7945557...5	82R7945559...5	D	1	-	1
Lenght mm 105 (45+60)	82R7945607...5	82R7945609...5	D	1	-	1
Lenght mm 110 (45+65)	82R7945657...5	82R7945659...5	D	1	-	1
Lenght mm 115 (45+70)	82R7945707...5	82R7945709...5	D	1	-	1
Lenght mm 120 (45+75)	82R7945757...5	82R7945759...5	D	1	-	1
Lenght mm 125 (45+80)	82R7945807...5	82R7945809...5	D	1	-	1
Lenght mm 130 (45+85)	82R7945857...5	82R7945859...5	D	1	-	1
Lenght mm 100 (50+50)	82R7950507...5	82R7950509...5	D	1	-	1
Lenght mm 105 (50+55)	82R7950557...5	82R7950559...5	D	1	-	1
Lenght mm 110 (50+60)	82R7950607...5	82R7950609...5	D	1	-	1
Lenght mm 115 (50+65)	82R7950657...5	82R7950659...5	D	1	-	1
Lenght mm 120 (50+70)	82R7950707...5	82R7950709...5	D	1	-	1
Lenght mm 125 (50+75)	82R7950757...5	82R7950759...5	D	1	-	1
Lenght mm 130 (50+80)	82R7950807...5	82R7950809...5	D	1	-	1
Lenght mm 110 (55+55)	82R7955557...5	82R7955559...5	D	1	-	1
Lenght mm 115 (55+60)	82R7955607...5	82R7955609...5	D	1	-	1
Lenght mm 120 (55+65)	82R7955657...5	82R7955659...5	D	1	-	1
Lenght mm 125 (55+70)	82R7955707...5	82R7955709...5	D	1	-	1
Lenght mm 130 (55+75)	82R7955757...5	82R7955759...5	D	1	-	1
Lenght mm 120 (60+60)	82R7960607...5	82R7960609...5	D	1	-	1
Lenght mm 125 (60+65)	82R7960657...5	82R7960659...5	D	1	-	1
Lenght mm 130 (60+70)	82R7960707...5	82R7960709...5	D	1	-	1

Code
Status
Single package
Multiple package
Min. ord.

R7

R7 **EUROPEAN PROFILE** cylinder with **D8X16 SHAFT** preset for internal knob.

Nickel-plated brass flat key with 11 pins. **CODE CARD**. Antidrill pin inside the body and the barrel.

DIN 30 projecting cam. **3 KEYS**. Key head cap. 85 mm screw. (key blank code: 020909).



L	C + D	BRASS	NICKEL	D	1	10	10
Lenght mm 56 (knob 28+28)		82R7628287	82R7628289	D	1	10	10
Lenght mm 61 (knob 28+33)		82R7628337	82R7628339	D	1	10	10
Lenght mm 60 (knob 30+30)		82R7630307	82R7630309	D	1	10	10
Lenght mm 65 (knob 30+35)		82R7630357	82R7630359	D	1	10	10
Lenght mm 70 (knob 30+40)		82R7630407	82R7630409	D	1	10	10
Lenght mm 75 (knob 30+45)		82R7630457	82R7630459	D	1	10	10
Lenght mm 80 (knob 30+50)		82R7630507	82R7630509	D	1	10	10
Lenght mm 85 (knob 30+55)		82R7630557	82R7630559	D	1	10	10
Lenght mm 90 (knob 30+60)		82R7630607	82R7630609	D	1	10	10
Lenght mm 95 (knob 30+65)		82R7630657	82R7630659	D	1	-	1
Lenght mm 100 (knob 30+70)		82R7630707	82R7630709	D	1	-	1
Lenght mm 105 (knob 30+75)		82R7630757	82R7630759	D	1	-	1
Lenght mm 110 (knob 30+80)		82R7630807	82R7630809	D	1	-	1
Lenght mm 115 (knob 30+85)		82R7630857	82R7630859	D	1	-	1
Lenght mm 120 (knob 30+90)		82R7630907	82R7630909	D	1	-	1
Lenght mm 70 (knob 35+35)		82R7635357	82R7635359	D	1	10	10
Lenght mm 75 (knob 35+40)		82R7635407	82R7635409	D	1	10	10
Lenght mm 80 (knob 35+45)		82R7635457	82R7635459	D	1	10	10
Lenght mm 85 (knob 35+50)		82R7635507	82R7635509	D	1	10	10
Lenght mm 90 (knob 35+55)		82R7635557	82R7635559	D	1	10	10
Lenght mm 95 (knob 35+60)		82R7635607	82R7635609	D	1	-	1
Lenght mm 100 (knob 35+65)		82R7635657	82R7635659	D	1	-	1
Lenght mm 105 (knob 35+70)		82R7635707	82R7635709	D	1	-	1
Lenght mm 110 (knob 35+75)		82R7635757	82R7635759	D	1	-	1
Lenght mm 115 (knob 35+80)		82R7635807	82R7635809	D	1	-	1
Lenght mm 120 (knob 35+85)		82R7635857	82R7635859	D	1	-	1
Lenght mm 125 (knob 35+90)		82R7635907	82R7635909	D	1	-	1
Lenght mm 80 (knob 40+40)		82R7640407	82R7640409	D	1	10	10
Lenght mm 85 (knob 40+45)		82R7640457	82R7640459	D	1	10	10
Lenght mm 90 (knob 40+50)		82R7640507	82R7640509	D	1	10	10
Lenght mm 95 (knob 40+55)		82R7640557	82R7640559	D	1	-	1
Lenght mm 100 (knob 40+60)		82R7640607	82R7640609	D	1	-	1
Lenght mm 105 (knob 40+65)		82R7640657	82R7640659	D	1	-	1
Lenght mm 110 (knob 40+70)		82R7640707	82R7640709	D	1	-	1
Lenght mm 115 (knob 40+75)		82R7640757	82R7640759	D	1	-	1
Lenght mm 120 (knob 40+80)		82R7640807	82R7640809	D	1	-	1
Lenght mm 125 (knob 40+85)		82R7640857	82R7640859	D	1	-	1
Lenght mm 130 (knob 40+90)		82R7640907	82R7640909	D	1	-	1
Lenght mm 90 (knob 45+45)		82R7645457	82R7645459	D	1	10	10
Lenght mm 95 (knob 45+50)		82R7645507	82R7645509	D	1	-	1
Lenght mm 100 (knob 45+55)		82R7645557	82R7645559	D	1	-	1
Lenght mm 105 (knob 45+60)		82R7645607	82R7645609	D	1	-	1
Lenght mm 110 (knob 45+65)		82R7645657	82R7645659	D	1	-	1
Lenght mm 115 (knob 45+70)		82R7645707	82R7645709	D	1	-	1
Lenght mm 120 (knob 45+75)		82R7645757	82R7645759	D	1	-	1
Lenght mm 125 (knob 45+80)		82R7645807	82R7645809	D	1	-	1

Code
Status
Single package
Multiple package
Min. ord.

R7



L	C + D	BRASS	NICKEL				
Lenght mm 130 (knob 45+85)		82R7645857	82R7645859	D	1	-	1
Lenght mm 100 (knob 50+50)		82R7650507	82R7650509	D	1	-	1
Lenght mm 105 (knob 50+55)		82R7650557	82R7650559	D	1	-	1
Lenght mm 110 (knob 50+60)		82R7650607	82R7650609	D	1	-	1
Lenght mm 115 (knob 50+65)		82R7650657	82R7650659	D	1	-	1
Lenght mm 120 (knob 50+70)		82R7650707	82R7650709	D	1	-	1
Lenght mm 125 (knob 50+75)		82R7650757	82R7650759	D	1	-	1
Lenght mm 130 (knob 50+80)		82R7650807	82R7650809	D	1	-	1
Lenght mm 110 (knob 55+55)		82R7655557	82R7655559	D	1	-	1
Lenght mm 115 (knob 55+60)		82R7655607	82R7655609	D	1	-	1
Lenght mm 120 (knob 55+65)		82R7655657	82R7655659	D	1	-	1
Lenght mm 125 (knob 55+70)		82R7655707	82R7655709	D	1	-	1
Lenght mm 130 (knob 55+75)		82R7655757	82R7655759	D	1	-	1
Lenght mm 120 (knob 60+60)		82R7660607	82R7660609	D	1	-	1
Lenght mm 125 (knob 60+65)		82R7660657	82R7660659	D	1	-	1
Lenght mm 130 (knob 60+70)		82R7660707	82R7660709	D	1	-	1

R7 **EUROPEAN PROFILE** cylinder with **D8X16 SHAFT** preset for internal knob.

Nickel-plated brass flat key with 11 pins. **CODE CARD**. Antidrill pin inside the body and the barrel.

DIN 30 projecting cam. **5 KEYS**. Key head cap. 85 mm screw. (key blank code: 020909).



L	C + D	BRASS	NICKEL				
Lenght mm 56 (knob 28+28)		82R7628287...5	82R7628289...5	D	1	10	10
Lenght mm 61 (knob 28+33)		82R7628337...5	82R7628339...5	D	1	10	10
Lenght mm 60 (knob 30+30)		82R7630307...5	82R7630309...5	D	1	10	10
Lenght mm 65 (knob 30+35)		82R7630357...5	82R7630359...5	D	1	10	10
Lenght mm 70 (knob 30+40)		82R7630407...5	82R7630409...5	D	1	10	10
Lenght mm 75 (knob 30+45)		82R7630457...5	82R7630459...5	D	1	10	10
Lenght mm 80 (knob 30+50)		82R7630507...5	82R7630509...5	D	1	10	10
Lenght mm 85 (knob 30+55)		82R7630557...5	82R7630559...5	D	1	10	10
Lenght mm 90 (knob 30+60)		82R7630607...5	82R7630609...5	D	1	10	10
Lenght mm 95 (knob 30+65)		82R7630657...5	82R7630659...5	D	1	-	1
Lenght mm 100 (knob 30+70)		82R7630707...5	82R7630709...5	D	1	-	1
Lenght mm 105 (knob 30+75)		82R7630757...5	82R7630759...5	D	1	-	1
Lenght mm 110 (knob 30+80)		82R7630807...5	82R7630809...5	D	1	-	1
Lenght mm 115 (knob 30+85)		82R7630857...5	82R7630859...5	D	1	-	1
Lenght mm 120 (knob 30+90)		82R7630907...5	82R7630909...5	D	1	-	1
Lenght mm 70 (knob 35+35)		82R7635357...5	82R7635359...5	D	1	10	10
Lenght mm 75 (knob 35+40)		82R7635407...5	82R7635409...5	D	1	10	10
Lenght mm 80 (knob 35+45)		82R7635457...5	82R7635459...5	D	1	10	10
Lenght mm 85 (knob 35+50)		82R7635507...5	82R7635509...5	D	1	10	10
Lenght mm 90 (knob 35+55)		82R7635557...5	82R7635559...5	D	1	10	10
Lenght mm 95 (knob 35+60)		82R7635607...5	82R7635609...5	D	1	-	1
Lenght mm 100 (knob 35+65)		82R7635657...5	82R7635659...5	D	1	-	1
Lenght mm 105 (knob 35+70)		82R7635707...5	82R7635709...5	D	1	-	1
Lenght mm 110 (knob 35+75)		82R7635757...5	82R7635759...5	D	1	-	1

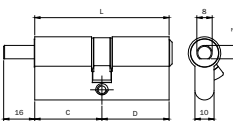

Code
Status
Single package
Multiple package
Min. ord.

R7



L	C + D			D	1	-	1
		BRASS	NICKEL				
Lenght mm 115 (knob 35+80)		82R7635807...5	82R7635809...5				
Lenght mm 120 (knob 35+85)		82R7635857...5	82R7635859...5				
Lenght mm 125 (knob 35+90)		82R7635907...5	82R7635909...5				
Lenght mm 80 (knob 40+40)		82R7640407...5	82R7640409...5		10		10
Lenght mm 85 (knob 40+45)		82R7640457...5	82R7640459...5		10		10
Lenght mm 90 (knob 40+50)		82R7640507...5	82R7640509...5		10		10
Lenght mm 95 (knob 40+55)		82R7640557...5	82R7640559...5				
Lenght mm 100 (knob 40+60)		82R7640607...5	82R7640609...5				
Lenght mm 105 (knob 40+65)		82R7640657...5	82R7640659...5				
Lenght mm 110 (knob 40+70)		82R7640707...5	82R7640709...5				
Lenght mm 115 (knob 40+75)		82R7640757...5	82R7640759...5				
Lenght mm 120 (knob 40+80)		82R7640807...5	82R7640809...5				
Lenght mm 125 (knob 40+85)		82R7640857...5	82R7640859...5				
Lenght mm 130 (knob 40+90)		82R7640907...5	82R7640909...5				
Lenght mm 90 (knob 45+45)		82R7645457...5	82R7645459...5		10		10
Lenght mm 95 (knob 45+50)		82R7645507...5	82R7645509...5				
Lenght mm 100 (knob 45+55)		82R7645557...5	82R7645559...5				
Lenght mm 105 (knob 45+60)		82R7645607...5	82R7645609...5				
Lenght mm 110 (knob 45+65)		82R7645657...5	82R7645659...5				
Lenght mm 115 (knob 45+70)		82R7645707...5	82R7645709...5				
Lenght mm 120 (knob 45+75)		82R7645757...5	82R7645759...5				
Lenght mm 125 (knob 45+80)		82R7645807...5	82R7645809...5				
Lenght mm 130 (knob 45+85)		82R7645857...5	82R7645859...5				
Lenght mm 100 (knob 50+50)		82R7650507...5	82R7650509...5				
Lenght mm 105 (knob 50+55)		82R7650557...5	82R7650559...5				
Lenght mm 110 (knob 50+60)		82R7650607...5	82R7650609...5				
Lenght mm 115 (knob 50+65)		82R7650657...5	82R7650659...5				
Lenght mm 120 (knob 50+70)		82R7650707...5	82R7650709...5				
Lenght mm 125 (knob 50+75)		82R7650757...5	82R7650759...5				
Lenght mm 130 (knob 50+80)		82R7650807...5	82R7650809...5				
Lenght mm 110 (knob 55+55)		82R7655557...5	82R7655559...5				
Lenght mm 115 (knob 55+60)		82R7655607...5	82R7655609...5				
Lenght mm 120 (knob 55+65)		82R7655657...5	82R7655659...5				
Lenght mm 125 (knob 55+70)		82R7655707...5	82R7655709...5				
Lenght mm 130 (knob 55+75)		82R7655757...5	82R7655759...5				
Lenght mm 120 (knob 60+60)		82R7660607...5	82R7660609...5				
Lenght mm 125 (knob 60+65)		82R7660657...5	82R7660659...5				
Lenght mm 130 (knob 60+70)		82R7660707...5	82R7660709...5				

Code
Status
Single package
Multiple package
Min. ord.

R7



R7 **EUROPEAN PROFILE** cylinder with **D8X75 SHAFT** preset for internal knob.
Nickel-plated brass flat key with 11 pins. **CODE CARD**. Antidrill pin inside the body and the barrel.
DIN 30 projecting cam. **3 KEYS**. Key head cap. 85 mm screw. (key blank code: 020909).



	L	C + D	BRASS	NICKEL				
Body length mm 60 (knob 30+30)			82R76D0307	82R76D0309	D	1	10	10
Body length mm 65 (knob 30+35)			82R76D0357	82R76D0359	D	1	10	10
Body length mm 70 (knob 30+40)			82R76D0407	82R76D0409	D	1	10	10
Body length mm 75 (knob 30+45)			82R76D0457	82R76D0459	C	1	10	10
Body length mm 80 (knob 30+50)			82R76D0507	82R76D0509	D	1	10	10
Body length mm 85 (knob 30+55)			82R76D0557	82R76D0559	D	1	10	10
Body length mm 90 (knob 30+60)			82R76D0607	82R76D0609	D	1	10	10
Body length mm 95 (knob 30+65)			82R76D0657	82R76D0659	D	1	-	1
Body length mm 100 (knob 30+70)			82R76D0707	82R76D0709	D	1	-	1

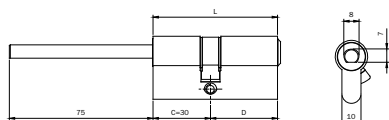

R7 **EUROPEAN PROFILE** cylinder with **D8X75 SHAFT** preset for internal knob.
Nickel-plated brass flat key with 11 pins. **CODE CARD**. Antidrill pin inside the body and the barrel.
DIN 30 projecting cam. **5 KEYS**. Key head cap. 85 mm screw. (key blank code: 020909).



	L	C + D	BRASS	NICKEL				
Body length mm 60 (knob 30+30)			82R76D0307...5	82R76D0309...5	B	1	10	10
Body length mm 65 (knob 30+35)			82R76D0357...5	82R76D0359...5	D	1	10	10
Body length mm 70 (knob 30+40)			82R76D0407...5	82R76D0409...5	D	1	10	10
Body length mm 75 (knob 30+45)			82R76D0457...5	82R76D0459...5	D	1	10	10
Body length mm 80 (knob 30+50)			82R76D0507...5	82R76D0509...5	D	1	10	10
Body length mm 85 (knob 30+55)			82R76D0557...5	82R76D0559...5	D	1	10	10
Body length mm 90 (knob 30+60)			82R76D0607...5	82R76D0609...5	D	1	10	10
Body length mm 95 (knob 30+65)			82R76D0657...5	82R76D0659...5	D	1	-	1
Body length mm 100 (knob 30+70)			82R76D0707...5	82R76D0709...5	D	1	-	1

Code
Status
Single package
Multiple package
Min. ord.

R7

R7 **EUROPEAN PROFILE** cylinder with internal **ROUND KNOB**.

Nickel-plated brass flat key with 11 pins. **CODE CARD**. Antidrill pin inside the body and the barrel.

DIN 30 projecting cam. **3 KEYS**. Key head cap. 85 mm screw. (key blank code: 020909).



L	C + D	BRASS	NICKEL				
Lenght mm 56 (knob 28+28)		82R7828287	82R7828289	D	1	10	10
Lenght mm 61 (knob 28+33)		82R7828337	82R7828339	D	1	10	10
Lenght mm 60 (knob 30+30)		82R7830307	82R7830309	D	1	10	10
Lenght mm 65 (knob 30+35)		82R7830357	82R7830359	D	1	10	10
Lenght mm 70 (knob 30+40)		82R7830407	82R7830409	D	1	10	10
Lenght mm 75 (knob 30+45)		82R7830457	82R7830459	D	1	10	10
Lenght mm 80 (knob 30+50)		82R7830507	82R7830509	D	1	10	10
Lenght mm 85 (knob 30+55)		82R7830557	82R7830559	D	1	10	10
Lenght mm 90 (knob 30+60)		82R7830607	82R7830609	D	1	10	10
Lenght mm 95 (knob 30+65)		82R7830657	82R7830659	D	1	-	1
Lenght mm 100 (knob 30+70)		82R7830707	82R7830709	D	1	-	1
Lenght mm 105 (knob 30+75)		82R7830757	82R7830759	D	1	-	1
Lenght mm 110 (knob 30+80)		82R7830807	82R7830809	D	1	-	1
Lenght mm 115 (knob 30+85)		82R7830857	82R7830859	D	1	-	1
Lenght mm 120 (knob 30+90)		82R7830907	82R7830909	D	1	-	1
Lenght mm 70 (knob 35+35)		82R7835357	82R7835359	D	1	10	10
Lenght mm 75 (knob 35+40)		82R7835407	82R7835409	D	1	10	10
Lenght mm 80 (knob 35+45)		82R7835457	82R7835459	D	1	10	10
Lenght mm 85 (knob 35+50)		82R7835507	82R7835509	D	1	10	10
Lenght mm 90 (knob 35+55)		82R7835557	82R7835559	D	1	10	10
Lenght mm 95 (knob 35+60)		82R7835607	82R7835609	D	1	-	1
Lenght mm 100 (knob 35+65)		82R7835657	82R7835659	D	1	-	1
Lenght mm 105 (knob 35+70)		82R7835707	82R7835709	D	1	-	1
Lenght mm 110 (knob 35+75)		82R7835757	82R7835759	D	1	-	1
Lenght mm 115 (knob 35+80)		82R7835807	82R7835809	D	1	-	1
Lenght mm 120 (knob 35+85)		82R7835857	82R7835859	D	1	-	1
Lenght mm 125 (knob 35+90)		82R7835907	82R7835909	D	1	-	1
Lenght mm 80 (knob 40+40)		82R7840407	82R7840409	D	1	10	10
Lenght mm 85 (knob 40+45)		82R7840457	82R7840459	D	1	10	10
Lenght mm 90 (knob 40+50)		82R7840507	82R7840509	D	1	10	10
Lenght mm 95 (knob 40+55)		82R7840557	82R7840559	D	1	-	1
Lenght mm 100 (knob 40+60)		82R7840607	82R7840609	D	1	-	1
Lenght mm 105 (knob 40+65)		82R7840657	82R7840659	D	1	-	1
Lenght mm 110 (knob 40+70)		82R7840707	82R7840709	D	1	-	1
Lenght mm 115 (knob 40+75)		82R7840757	82R7840759	D	1	-	1
Lenght mm 120 (knob 40+80)		82R7840807	82R7840809	D	1	-	1
Lenght mm 125 (knob 40+85)		82R7840857	82R7840859	D	1	-	1
Lenght mm 130 (knob 40+90)		82R7840907	82R7840909	D	1	-	1
Lenght mm 90 (knob 45+45)		82R7845457	82R7845459	D	1	10	10
Lenght mm 95 (knob 45+50)		82R7845507	82R7845509	D	1	-	1
Lenght mm 100 (knob 45+55)		82R7845557	82R7845559	D	1	-	1
Lenght mm 105 (knob 45+60)		82R7845607	82R7845609	D	1	-	1
Lenght mm 110 (knob 45+65)		82R7845657	82R7845659	D	1	-	1
Lenght mm 115 (knob 45+70)		82R7845707	82R7845709	D	1	-	1
Lenght mm 120 (knob 45+75)		82R7845757	82R7845759	D	1	-	1
Lenght mm 125 (knob 45+80)		82R7845807	82R7845809	D	1	-	1

Code
Status
Single package
Multiple package
Min. ord.



R7



L	C + D	BRASS	NICKEL	D	1	-	1
Lenght mm 130 (knob 45+85)		82R7845857	82R7845859	D	1	-	1
Lenght mm 100 (knob 50+50)		82R7850507	82R7850509	D	1	-	1
Lenght mm 105 (knob 50+55)		82R7850557	82R7850559	D	1	-	1
Lenght mm 110 (knob 50+60)		82R7850607	82R7850609	D	1	-	1
Lenght mm 115 (knob 50+65)		82R7850657	82R7850659	D	1	-	1
Lenght mm 120 (knob 50+70)		82R7850707	82R7850709	D	1	-	1
Lenght mm 125 (knob 50+75)		82R7850757	82R7850759	D	1	-	1
Lenght mm 130 (knob 50+80)		82R7850807	82R7850809	D	1	-	1
Lenght mm 110 (knob 55+55)		82R7855557	82R7855559	D	1	-	1
Lenght mm 115 (knob 55+60)		82R7855607	82R7855609	D	1	-	1
Lenght mm 120 (knob 55+65)		82R7855657	82R7855659	D	1	-	1
Lenght mm 125 (knob 55+70)		82R7855707	82R7855709	D	1	-	1
Lenght mm 130 (knob 55+75)		82R7855757	82R7855759	D	1	-	1
Lenght mm 120 (knob 60+60)		82R7860607	82R7860609	D	1	-	1
Lenght mm 125 (knob 60+65)		82R7860657	82R7860659	D	1	-	1
Lenght mm 130 (knob 60+70)		82R7860707	82R7860709	D	1	-	1

R7 EUROPEAN PROFILE cylinder with internal ROUND KNOB.

Nickel-plated brass flat key with 11 pins. **CODE CARD**. Antidrill pin inside the body and the barrel.
DIN 30 projecting cam. **5 KEYS**. Key head cap. 85 mm screw. (key blank code: 020909).

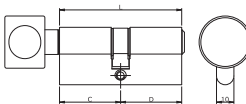
L	C + D	BRASS	NICKEL	D	1	10	10
Lenght mm 56 (knob 28+28)		82R7828287...5	82R7828289...5	D	1	10	10
Lenght mm 61 (knob 28+33)		82R7828337...5	82R7828339...5	D	1	10	10
Lenght mm 60 (knob 30+30)		82R7830307...5	82R7830309...5	D	1	10	10
Lenght mm 65 (knob 30+35)		82R7830357...5	82R7830359...5	D	1	10	10
Lenght mm 70 (knob 30+40)		82R7830407...5	82R7830409...5	D	1	10	10
Lenght mm 75 (knob 30+45)		82R7830457...5	82R7830459...5	D	1	10	10
Lenght mm 80 (knob 30+50)		82R7830507...5	82R7830509...5	D	1	10	10
Lenght mm 85 (knob 30+55)		82R7830557...5	82R7830559...5	D	1	10	10
Lenght mm 90 (knob 30+60)		82R7830607...5	82R7830609...5	D	1	10	10
Lenght mm 95 (knob 30+65)		82R7830657...5	82R7830659...5	D	1	-	1
Lenght mm 100 (knob 30+70)		82R7830707...5	82R7830709...5	D	1	-	1
Lenght mm 105 (knob 30+75)		82R7830757...5	82R7830759...5	D	1	-	1
Lenght mm 110 (knob 30+80)		82R7830807...5	82R7830809...5	D	1	-	1
Lenght mm 115 (knob 30+85)		82R7830857...5	82R7830859...5	D	1	-	1
Lenght mm 120 (knob 30+90)		82R7830907...5	82R7830909...5	D	1	-	1
Lenght mm 70 (knob 35+35)		82R7835357...5	82R7835359...5	D	1	10	10
Lenght mm 75 (knob 35+40)		82R7835407...5	82R7835409...5	D	1	10	10
Lenght mm 80 (knob 35+45)		82R7835457...5	82R7835459...5	D	1	10	10
Lenght mm 85 (knob 35+50)		82R7835507...5	82R7835509...5	D	1	10	10
Lenght mm 90 (knob 35+55)		82R7835557...5	82R7835559...5	D	1	10	10
Lenght mm 95 (knob 35+60)		82R7835607...5	82R7835609...5	D	1	-	1
Lenght mm 100 (knob 35+65)		82R7835657...5	82R7835659...5	D	1	-	1
Lenght mm 105 (knob 35+70)		82R7835707...5	82R7835709...5	D	1	-	1
Lenght mm 110 (knob 35+75)		82R7835757...5	82R7835759...5	D	1	-	1
Lenght mm 115 (knob 35+80)		82R7835807...5	82R7835809...5	D	1	-	1

Code
Status
Single package
Multiple package
Min. ord.

R7



L	C + D	BRASS	NICKEL				
Lenght mm 120 (knob 35+85)		82R7835857...5	82R7835859...5	D	1	-	1
Lenght mm 125 (knob 35+90)		82R7835907...5	82R7835909...5	D	1	-	1
Lenght mm 80 (knob 40+40)		82R7840407...5	82R7840409...5	D	1	10	10
Lenght mm 85 (knob 40+45)		82R7840457...5	82R7840459...5	D	1	10	10
Lenght mm 90 (knob 40+50)		82R7840507...5	82R7840509...5	D	1	10	10
Lenght mm 95 (knob 40+55)		82R7840557...5	82R7840559...5	D	1	-	1
Lenght mm 100 (knob 40+60)		82R7840607...5	82R7840609...5	D	1	-	1
Lenght mm 105 (knob 40+65)		82R7840657...5	82R7840659...5	D	1	-	1
Lenght mm 110 (knob 40+70)		82R7840707...5	82R7840709...5	D	1	-	1
Lenght mm 115 (knob 40+75)		82R7840757...5	82R7840759...5	D	1	-	1
Lenght mm 120 (knob 40+80)		82R7840807...5	82R7840809...5	D	1	-	1
Lenght mm 125 (knob 40+85)		82R7840857...5	82R7840859...5	D	1	-	1
Lenght mm 130 (knob 40+90)		82R7840907...5	82R7840909...5	D	1	-	1
Lenght mm 90 (knob 45+45)		82R7845457...5	82R7845459...5	D	1	10	10
Lenght mm 95 (knob 45+50)		82R7845507...5	82R7845509...5	D	1	-	1
Lenght mm 100 (knob 45+55)		82R7845557...5	82R7845559...5	D	1	-	1
Lenght mm 105 (knob 45+60)		82R7845607...5	82R7845609...5	D	1	-	1
Lenght mm 110 (knob 45+65)		82R7845657...5	82R7845659...5	D	1	-	1
Lenght mm 115 (knob 45+70)		82R7845707...5	82R7845709...5	D	1	-	1
Lenght mm 120 (knob 45+75)		82R7845757...5	82R7845759...5	D	1	-	1
Lenght mm 125 (knob 45+80)		82R7845807...5	82R7845809...5	D	1	-	1
Lenght mm 130 (knob 45+85)		82R7845857...5	82R7845859...5	D	1	-	1
Lenght mm 100 (knob 50+50)		82R7850507...5	82R7850509...5	D	1	-	1
Lenght mm 105 (knob 50+55)		82R7850557...5	82R7850559...5	D	1	-	1
Lenght mm 110 (knob 50+60)		82R7850607...5	82R7850609...5	D	1	-	1
Lenght mm 115 (knob 50+65)		82R7850657...5	82R7850659...5	D	1	-	1
Lenght mm 120 (knob 50+70)		82R7850707...5	82R7850709...5	D	1	-	1
Lenght mm 125 (knob 50+75)		82R7850757...5	82R7850759...5	D	1	-	1
Lenght mm 130 (knob 50+80)		82R7850807...5	82R7850809...5	D	1	-	1
Lenght mm 110 (knob 55+55)		82R7855557...5	82R7855559...5	D	1	-	1
Lenght mm 115 (knob 55+60)		82R7855607...5	82R7855609...5	D	1	-	1
Lenght mm 120 (knob 55+65)		82R7855657...5	82R7855659...5	D	1	-	1
Lenght mm 125 (knob 55+70)		82R7855707...5	82R7855709...5	D	1	-	1
Lenght mm 130 (knob 55+75)		82R7855757...5	82R7855759...5	D	1	-	1
Lenght mm 120 (knob 60+60)		82R7860607...5	82R7860609...5	D	1	-	1
Lenght mm 125 (knob 60+65)		82R7860657...5	82R7860659...5	D	1	-	1
Lenght mm 130 (knob 60+70)		82R7860707...5	82R7860709...5	D	1	-	1

Code
 Status
 Single package
 Multiple package
 Min. ord.

R7 with microswitch



R7 **"PATENTED"** and M26 **THREADED** cylinder with signaling **MICROSWITCH**.
 Nickel-plated brass flat key with plasticised head, 11 pins. **CODE CARD**.
 Nickel-plated brass. **3 KEYS**. Key head cap. (key blank code: 020909)
 Common contact + normally opened + normally closed

NICKEL

855579 D 1 5 5

Cylinders

R6

Code
Status
Single package
Multiple package
Min. ord.

R6



R6 **SINGLE-PROFILE** cylinder. Nickel-plated brass flat key with 6 pins. Antidrill pin inside the cylinder body.
DIN 8-position cam. **3 KEYS**. 65 mm screw. (key blank code: 020809).



L	C + D	BRASS	NICKEL				
Lenght mm 40 (30+10)		880930107	880930109	A	1	10	10
Lenght mm 45 (35+10)		880935107	880935109	B	1	10	10
Lenght mm 50 (40+10)		880940107	880940109	B	1	10	10
Lenght mm 60 (50+10)		880950107	880950109	B	1	10	10
Lenght mm 65 (55+10)		880955107	880955109	C	1	10	10
Lenght mm 70 (60+10)		880960107	880960109	B	1	10	10
Lenght mm 75 (65+10)		880965107	880965109	D	1	10	10
Lenght mm 80 (70+10)		880970107	880970109	D	1	10	10
Lenght mm 90 (80+10)		880980107	880980109	D	1	10	10
Lenght mm 100 (90+10)		880990107	880990109	D	1	-	1

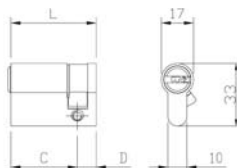

R6 **SINGLE-PROFILE** cylinder. Nickel-plated brass flat key with 6 pins. Antidrill pin inside the cylinder body.
DIN 8-position cam. **5 KEYS**. 65 mm screw. (key blank code: 020809).



L	C + D	BRASS	NICKEL				
Lenght mm 40 (30+10)		880930107..5	880930109..5	B	1	10	10
Lenght mm 45 (35+10)		880935107..5	880935109..5	D	1	10	10
Lenght mm 50 (40+10)		880940107..5	880940109..5	C	1	10	10
Lenght mm 60 (50+10)		880950107..5	880950109..5	D	1	10	10
Lenght mm 65 (55+10)		880955107..5	880955109..5	D	1	10	10
Lenght mm 70 (60+10)		880960107..5	880960109..5	D	1	10	10
Lenght mm 75 (65+10)		880965107..5	880965109..5	D	1	10	10
Lenght mm 80 (70+10)		880970107..5	880970109..5	D	1	10	10
Lenght mm 90 (80+10)		880980107..5	880980109..5	D	1	10	10
Lenght mm 100 (90+10)		880990107..5	880990109..5	D	1	-	1

Code
Status
Single package
Multiple package
Min. ord.

R6

R6 **DOUBLE-PROFILE** cylinder. Nickel-plated brass flat key with 6 pins. Antidrill pin inside the cylinder body.
DIN 30 projecting cam. **3 KEYS**. 65 mm screw.
(key blank code: 020809).

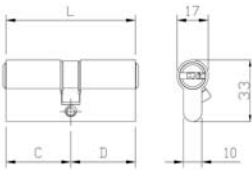

L C + D	BRASS	NICKEL				
Lenght mm 56 (28+28)	880928287	880928289	A	1	10	10
Lenght mm 61 (28+33)	880928337	880928339	A	1	10	10
Lenght mm 60 (30+30)	880930307	880930309	A	1	10	10
Lenght mm 65 (30+35)	880930357	880930359	A	1	10	10
Lenght mm 70 (30+40)	880930407	880930409	A	1	10	10
Lenght mm 75 (30+45)	880930457	880930459	A	1	10	10
Lenght mm 80 (30+50)	880930507	880930509	A	1	10	10
Lenght mm 85 (30+55)	880930557	880930559	A	1	10	10
Lenght mm 90 (30+60)	880930607	880930609	A	1	10	10
Lenght mm 95 (30+65)	880930657	880930659	B	1	-	1
Lenght mm 100 (30+70)	880930707	880930709	B	1	-	1
Lenght mm 105 (30+75)	880930757	880930759	D	1	-	1
Lenght mm 110 (30+80)	880930807	880930809	C	1	-	1
Lenght mm 70 (35+35)	880935357	880935359	A	1	10	10
Lenght mm 75 (35+40)	880935407	880935409	B	1	10	10
Lenght mm 80 (35+45)	880935457	880935459	A	1	10	10
Lenght mm 85 (35+50)	880935507	880935509	B	1	10	10
Lenght mm 100 (35+65)	880935657	880935659	C	1	-	1
Lenght mm 80 (40+40)	880940407	880940409	A	1	10	10
Lenght mm 85 (40+45)	880940457	880940459	B	1	10	10
Lenght mm 90 (40+50)	880940507	880940509	A	1	10	10
Lenght mm 95 (40+55)	880940557	880940559	B	1	-	1
Lenght mm 100 (40+60)	880940607	880940609	B	1	-	1
Lenght mm 90 (45+45)	880945457	880945459	A	1	10	10
Lenght mm 100 (50+50)	880950507	880950509	B	1	-	1
Lenght mm 105 (50+55)	880950557	880950559	C	1	-	1
Lenght mm 110 (50+60)	880950607	880950609	B	1	-	1
Lenght mm 120 (65+55)	880965557	880965559	C	1	-	1

Code
 Confezione
 singola
 multipla
 Min. ord.

R6

R6 **DOUBLE-PROFILE** cylinder. Nickel-plated brass flat key with 6 pins. Antidrill pin inside the cylinder body.
 DIN 30 projecting cam. **5 KEYS**. 65 mm screw.
 (key blank code: 020809).

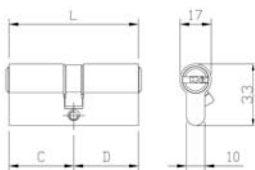

L C + D	BRASS	NICKEL				
Lenght mm 56 (28+28)	880928287..5	880928289..5	C	1	10	10
Lenght mm 61 (28+33)	880928337..5	880928339..5	B	1	10	10
Lenght mm 60 (30+30)	880930307..5	880930309..5	A	1	10	10
Lenght mm 65 (30+35)	880930357..5	880930359..5	A	1	10	10
Lenght mm 70 (30+40)	880930407..5	880930409..5	A	1	10	10
Lenght mm 75 (30+45)	880930457..5	880930459..5	B	1	10	10
Lenght mm 80 (30+50)	880930507..5	880930509..5	A	1	10	10
Lenght mm 85 (30+55)	880930557..5	880930559..5	B	1	10	10
Lenght mm 90 (30+60)	880930607..5	880930609..5	A	1	10	10
Lenght mm 95 (30+65)	880930657..5	880930659..5	C	1	-	1
Lenght mm 100 (30+70)	880930707..5	880930709..5	B	1	-	1
Lenght mm 105 (30+75)	880930757..5	880930759..5	D	1	-	1
Lenght mm 110 (30+80)	880930807..5	880930809..5	B	1	-	1
Lenght mm 70 (35+35)	880935357..5	880935359..5	A	1	10	10
Lenght mm 75 (35+40)	880935407..5	880935409..5	B	1	10	10
Lenght mm 80 (35+45)	880935457..5	880935459..5	B	1	10	10
Lenght mm 85 (35+50)	880935507..5	880935509..5	C	1	10	10
Lenght mm 100 (35+65)	880935657..5	880935659..5	C	1	-	1
Lenght mm 80 (40+40)	880940407..5	880940409..5	A	1	10	10
Lenght mm 85 (40+45)	880940457..5	880940459..5	B	1	10	10
Lenght mm 90 (40+50)	880940507..5	880940509..5	B	1	10	10
Lenght mm 95 (40+55)	880940557..5	880940559..5	C	1	-	1
Lenght mm 100 (40+60)	880940607..5	880940609..5	B	1	-	1
Lenght mm 90 (45+45)	880945457..5	880945459..5	B	1	10	10
Lenght mm 100 (50+50)	880950507..5	880950509..5	B	1	-	1
Lenght mm 105 (50+55)	880950557..5	880950559..5	D	1	-	1
Lenght mm 110 (50+60)	880950607..5	880950609..5	C	1	-	1
Lenght mm 120 (65+55)	880965557..5	880965559..5	D	1	-	1

Code
 Status
 Single package
 Multiple package
 Min. ord.

R6

R6 **SINGLE-PROFILE** cylinder. Nickel-plated brass flat key with 6 pins. Antidrill pin inside the cylinder body. DIN 8-position cam. **3 KEYS**. 65 mm screw. (key blank code: 020809).

L C + D

Lenght mm 40 (30+10) **24 KT. GOLD-PLATED BRASS**

Lenght mm 45 (35+10) **24 KT. GOLD-PLATED BRASS**



88093010A D 1 10 10

88093510A D 1 10 10

L C + D

Lenght mm 40 (30+10) **ANTIQU BRONZED BRASS**

Lenght mm 45 (35+10) **ANTIQU BRONZED BRASS**



88093010B D 1 10 10

88093510B D 1 10 10

L C + D

Lenght mm 40 (30+10) **POLISHED CHROME-PLATED BRASS**

Lenght mm 45 (35+10) **POLISHED CHROME-PLATED BRASS**



88093010K D 1 10 10

88093510K D 1 10 10

L C + D

Lenght mm 40 (30+10) **POLISHED AND LACQUERED BRASS**

Lenght mm 45 (35+10) **POLISHED AND LACQUERED BRASS**



88093010L D 1 10 10

88093510L D 1 10 10

L C + D

Lenght mm 40 (30+10) **SATIN NICKEL-PLATED BRASS**

Lenght mm 45 (35+10) **SATIN NICKEL-PLATED BRASS**



88093010N D 1 10 10

88093510N D 1 10 10

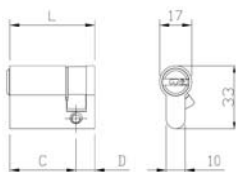

Code
Status
Single package
Multiple package
Min. ord.

R6



R6 **DOUBLE-PROFILE** cylinder. Nickel-plated brass flat key with 6 pins. Antidrill pin inside the cylinder body.
DIN 30 projecting cam. **3 KEYS**. 65 mm screw.
(key blank code: 020809).

L C + D

Lenght mm 60 (30+30)	24 KT. GOLD-PLATED BRASS			88093030A	D	1	10	10
Lenght mm 70 (30+40)	24 KT. GOLD-PLATED BRASS			88093040A	D	1	10	10
Lenght mm 70 (35+35)	24 KT. GOLD-PLATED BRASS			88093535A	D	1	10	10
Lenght mm 80 (40+40)	24 KT. GOLD-PLATED BRASS			88094040A	D	1	10	10

L C + D

Lenght mm 60 (30+30)	ANTIQUÉ BRONZED BRASS			88093030B	D	1	10	10
Lenght mm 70 (30+40)	ANTIQUÉ BRONZED BRASS			88093040B	D	1	10	10
Lenght mm 70 (35+35)	ANTIQUÉ BRONZED BRASS			88093535B	D	1	10	10
Lenght mm 80 (40+40)	ANTIQUÉ BRONZED BRASS			88094040B	D	1	10	10

L C + D

Lenght mm 60 (30+30)	POLISHED CHROME-PLATED BRASS			88093030K	D	1	10	10
Lenght mm 70 (30+40)	POLISHED CHROME-PLATED BRASS			88093040K	D	1	10	10
Lenght mm 70 (35+35)	POLISHED CHROME-PLATED BRASS			88093535K	D	1	10	10
Lenght mm 80 (40+40)	POLISHED CHROME-PLATED BRASS			88094040K	D	1	10	10

L C + D

Lenght mm 60 (30+30)	POLISHED AND LACQUERED BRASS			88093030L	D	1	10	10
Lenght mm 70 (30+40)	POLISHED AND LACQUERED BRASS			88093040L	D	1	10	10
Lenght mm 70 (35+35)	POLISHED AND LACQUERED BRASS			88093535L	C	1	10	10
Lenght mm 80 (40+40)	POLISHED AND LACQUERED BRASS			88094040L	D	1	10	10

L C + D

Lenght mm 60 (30+30)	SATIN NICKEL-PLATED BRASS			88093030N	D	1	10	10
Lenght mm 70 (30+40)	SATIN NICKEL-PLATED BRASS			88093040N	D	1	10	10
Lenght mm 70 (35+35)	SATIN NICKEL-PLATED BRASS			88093535N	D	1	10	10
Lenght mm 80 (40+40)	SATIN NICKEL-PLATED BRASS			88094040N	D	1	10	10

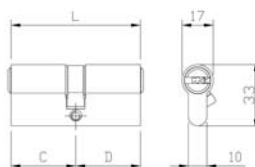

Code
Status
Single package
Multiple package
Min. ord.

R6

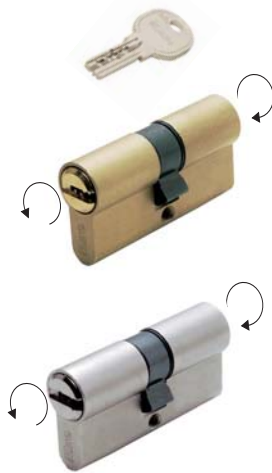

R6 **DOUBLE-PROFILE** cylinder. Nickel-plated brass flat key with 6 pins.
DOUBLE FUNCTION, also operates when keyed-in. Antidrill pin inside the cylinder body.
DIN 30 projecting cam. **3 KEYS**. 65 mm screw. (key blank code: 020809).



L C + D

	BRASS	NICKEL				
Lenght mm 60 (30+30)	889930307	889930309	B	1	10	10
Lenght mm 65 (30+35)	889930357	889930359	B	1	10	10
Lenght mm 70 (30+40)	889930407	889930409	C	1	10	10
Lenght mm 75 (30+45)	889930457	889930459	C	1	10	10
Lenght mm 80 (30+50)	889930507	889930509	C	1	10	10
Lenght mm 85 (30+55)	889930557	889930559	B	1	10	10
Lenght mm 90 (30+60)	889930607	889930609	C	1	10	10
Lenght mm 95 (30+65)	889930657	889930659	D	1	-	1
Lenght mm 100 (30+70)	889930707	889930709	D	1	-	1
Lenght mm 105 (30+75)	889930757	889930759	D	1	-	1
Lenght mm 110 (30+80)	889930807	889930809	D	1	-	1
Lenght mm 70 (35+35)	889935357	889935359	D	1	10	10
Lenght mm 75 (35+40)	889935407	889935409	C	1	10	10
Lenght mm 80 (35+45)	889935457	889935459	C	1	10	10
Lenght mm 85 (35+50)	889935507	889935509	C	1	10	10
Lenght mm 80 (40+40)	889940407	889940409	C	1	10	10
Lenght mm 85 (40+45)	889940457	889940459	C	1	10	10
Lenght mm 90 (40+50)	889940507	889940509	B	1	10	10
Lenght mm 95 (40+55)	889940557	889940559	D	1	-	1
Lenght mm 100 (40+60)	889940607	889940609	D	1	-	1
Lenght mm 90 (45+45)	889945457	889945459	D	1	10	10
Lenght mm 100 (50+50)	889950507	889950509	D	1	-	1
Lenght mm 110 (50+60)	889950607	889950609	D	1	-	1

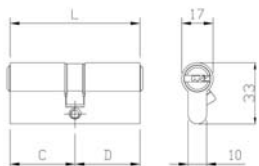

Code
Status
Single package
Multiple package
Min. ord.

R6



R6 **DOUBLE-PROFILE** cylinder. Nickel-plated brass flat key with 6 pins.
DOUBLE FUNCTION, also operates when keyed-in. Antidrill pin inside the cylinder body.
DIN 30 projecting cam. **5 KEYS**. 65 mm screw. (key blank code: 020809).



	BRASS	NICKEL				
L C + D						
Lenght mm 60 (30+30)	889930307..5	889930309..5	C	1	10	10
Lenght mm 65 (30+35)	889930357..5	889930359..5	B	1	10	10
Lenght mm 70 (30+40)	889930407..5	889930409..5	C	1	10	10
Lenght mm 75 (30+45)	889930457..5	889930459..5	D	1	10	10
Lenght mm 80 (30+50)	889930507..5	889930509..5	C	1	10	10
Lenght mm 85 (30+55)	889930557..5	889930559..5	D	1	10	10
Lenght mm 90 (30+60)	889930607..5	889930609..5	D	1	10	10
Lenght mm 95 (30+65)	889930657..5	889930659..5	D	1	-	1
Lenght mm 100 (30+70)	889930707..5	889930709..5	D	1	-	1
Lenght mm 105 (30+75)	889930757..5	889930759..5	D	1	-	1
Lenght mm 110 (30+80)	889930807..5	889930809..5	D	1	-	1
Lenght mm 70 (35+35)	889935357..5	889935359..5	C	1	10	10
Lenght mm 75 (35+40)	889935407..5	889935409..5	D	1	10	10
Lenght mm 80 (35+45)	889935457..5	889935459..5	D	1	10	10
Lenght mm 85 (35+50)	889935507..5	889935509..5	D	1	10	10
Lenght mm 80 (40+40)	889940407..5	889940409..5	C	1	10	10
Lenght mm 85 (40+45)	889940457..5	889940459..5	C	1	10	10
Lenght mm 90 (40+50)	889940507..5	889940509..5	B	1	10	10
Lenght mm 95 (40+55)	889940557..5	889940559..5	D	1	-	1
Lenght mm 100 (40+60)	889940607..5	889940609..5	D	1	-	1
Lenght mm 90 (45+45)	889945457..5	889945459..5	C	1	10	10
Lenght mm 100 (50+50)	889950507..5	889950509..5	D	1	-	1
Lenght mm 110 (50+60)	889950607..5	889950609..5	D	1	-	1

Code
Status
Single package
Multiple package
Min. ord.

R6

R6 **EUROPEAN PROFILE** cylinder with internal **ROUND KNOB** and nickel-plated brass flat key with 6 pins external. Antidrill pin inside the cylinder body. DIN 30 projecting cam. **3 KEYS**. 65 mm screw. (key blank code: 020809).



	L	C + D	BRASS	NICKEL				
Lenght mm	56 (knob 28+28)		888928287	888928289	D	1	10	10
Lenght mm	61 (knob 28+33)		888928337	888928339	D	1	10	10
Lenght mm	60 (knob 30+30)		888930307	888930309	D	1	10	10
Lenght mm	65 (knob 30+35)		888930357	888930359	D	1	10	10
Lenght mm	70 (knob 30+40)		888930407	888930409	D	1	10	10
Lenght mm	75 (knob 30+45)		888930457	888930459	D	1	10	10
Lenght mm	80 (knob 30+50)		888930507	888930509	D	1	10	10
Lenght mm	85 (knob 30+55)		888930557	888930559	D	1	10	10
Lenght mm	90 (knob 30+60)		888930607	888930609	D	1	10	10
Lenght mm	95 (knob 30+65)		888930657	888930659	D	1	-	1
Lenght mm	100 (knob 30+70)		888930707	888930709	D	1	-	1
Lenght mm	105 (knob 30+75)		888930757	888930759	D	1	-	1
Lenght mm	110 (knob 30+80)		888930807	888930809	D	1	-	1
Lenght mm	115 (knob 30+85)		888930857	888930859	D	1	-	1
Lenght mm	120 (knob 30+90)		888930907	888930909	D	1	-	1
Lenght mm	70 (knob 35+35)		888935357	888935359	D	1	10	10
Lenght mm	75 (knob 35+40)		888935407	888935409	D	1	10	10
Lenght mm	80 (knob 35+45)		888935457	888935459	D	1	10	10
Lenght mm	85 (knob 35+50)		888935507	888935509	D	1	10	10
Lenght mm	90 (knob 35+55)		888935557	888935559	D	1	10	10
Lenght mm	95 (knob 35+60)		888935607	888935609	D	1	-	1
Lenght mm	100 (knob 35+65)		888935657	888935659	D	1	-	1
Lenght mm	105 (knob 35+70)		888935707	888935709	D	1	-	1
Lenght mm	110 (knob 35+75)		888935757	888935759	D	1	-	1
Lenght mm	115 (knob 35+80)		888935807	888935809	D	1	-	1
Lenght mm	120 (knob 35+85)		888935857	888935859	D	1	-	1
Lenght mm	125 (knob 35+90)		888935907	888935909	D	1	-	1
Lenght mm	80 (knob 40+40)		888940407	888940409	D	1	10	10
Lenght mm	85 (knob 40+45)		888940457	888940459	D	1	10	10
Lenght mm	90 (knob 40+50)		888940507	888940509	D	1	10	10
Lenght mm	95 (knob 40+55)		888940557	888940559	D	1	-	1
Lenght mm	100 (knob 40+60)		888940607	888940609	D	1	-	1
Lenght mm	105 (knob 40+65)		888940657	888940659	D	1	-	1
Lenght mm	110 (knob 40+70)		888940707	888940709	D	1	-	1
Lenght mm	115 (knob 40+75)		888940757	888940759	D	1	-	1
Lenght mm	120 (knob 40+80)		888940807	888940809	D	1	-	1
Lenght mm	125 (knob 40+85)		888940857	888940859	D	1	-	1
Lenght mm	130 (knob 40+90)		888940907	888940909	D	1	-	1
Lenght mm	90 (knob 45+45)		888945457	888945459	D	1	10	10
Lenght mm	95 (knob 45+50)		888945507	888945509	D	1	-	1
Lenght mm	100 (knob 45+55)		888945557	888945559	D	1	-	1
Lenght mm	105 (knob 45+60)		888945607	888945609	D	1	-	1
Lenght mm	110 (knob 45+65)		888945657	888945659	D	1	-	1
Lenght mm	115 (knob 45+70)		888945707	888945709	D	1	-	1
Lenght mm	120 (knob 45+75)		888945757	888945759	D	1	-	1
Lenght mm	125 (knob 45+80)		888945807	888945809	D	1	-	1



Code
Status
Single package
Multiple package
Min. ord.

R6



	L	C + D	BRASS	NICKEL			
Lenght mm	130 (knob 45+85)		888945857	888945859	D	1	- 1
Lenght mm	100 (knob 50+50)		888950507	888950509	D	1	- 1
Lenght mm	105 (knob 50+55)		888950557	888950559	D	1	- 1
Lenght mm	110 (knob 50+60)		888950607	888950609	D	1	- 1
Lenght mm	115 (knob 50+65)		888950657	888950659	D	1	- 1
Lenght mm	120 (knob 50+70)		888950707	888950709	D	1	- 1
Lenght mm	125 (knob 50+75)		888950757	888950759	D	1	- 1
Lenght mm	130 (knob 50+80)		888950807	888950809	D	1	- 1
Lenght mm	110 (knob 55+55)		888955557	888955559	D	1	- 1
Lenght mm	115 (knob 55+60)		888955607	888955609	D	1	- 1
Lenght mm	120 (knob 55+65)		888955657	888955659	D	1	- 1
Lenght mm	125 (knob 55+70)		888955707	888955709	D	1	- 1
Lenght mm	130 (knob 55+75)		888955757	888955759	D	1	- 1
Lenght mm	120 (knob 60+60)		888960607	888960609	D	1	- 1
Lenght mm	125 (knob 60+65)		888960657	888960659	D	1	- 1
Lenght mm	130 (knob 60+70)		888960707	888960709	D	1	- 1

R6 **EUROPEAN PROFILE** cylinder with internal **ROUND KNOB** and nickel-plated brass flat key with 6 pins external. Antidrill pin inside the cylinder body. DIN 30 projecting cam.
5 KEYS. 65 mm screw. (key blank code: 020809).



	L	C + D	BRASS	NICKEL			
Lenght mm	56 (knob 28+28)		888928287...5	888928289...5	D	1	10 10
Lenght mm	61 (knob 28+33)		888928337...5	888928339...5	D	1	10 10
Lenght mm	60 (knob 30+30)		888930307...5	888930309...5	D	1	10 10
Lenght mm	65 (knob 30+35)		888930357...5	888930359...5	D	1	10 10
Lenght mm	70 (knob 30+40)		888930407...5	888930409...5	D	1	10 10
Lenght mm	75 (knob 30+45)		888930457...5	888930459...5	D	1	10 10
Lenght mm	80 (knob 30+50)		888930507...5	888930509...5	D	1	10 10
Lenght mm	85 (knob 30+55)		888930557...5	888930559...5	D	1	10 10
Lenght mm	90 (knob 30+60)		888930607...5	888930609...5	D	1	10 10
Lenght mm	95 (knob 30+65)		888930657...5	888930659...5	D	1	- 1
Lenght mm	100 (knob 30+70)		888930707...5	888930709...5	D	1	- 1
Lenght mm	105 (knob 30+75)		888930757...5	888930759...5	D	1	- 1
Lenght mm	110 (knob 30+80)		888930807...5	888930809...5	D	1	- 1
Lenght mm	115 (knob 30+85)		888930857...5	888930859...5	D	1	- 1
Lenght mm	120 (knob 30+90)		888930907...5	888930909...5	D	1	- 1
Lenght mm	70 (knob 35+35)		888935357...5	888935359...5	D	1	10 10
Lenght mm	75 (knob 35+40)		888935407...5	888935409...5	D	1	10 10
Lenght mm	80 (knob 35+45)		888935457...5	888935459...5	D	1	10 10
Lenght mm	85 (knob 35+50)		888935507...5	888935509...5	D	1	10 10
Lenght mm	90 (knob 35+55)		888935557...5	888935559...5	D	1	10 10
Lenght mm	95 (knob 35+60)		888935607...5	888935609...5	D	1	- 1
Lenght mm	100 (knob 35+65)		888935657...5	888935659...5	D	1	- 1
Lenght mm	105 (knob 35+70)		888935707...5	888935709...5	D	1	- 1
Lenght mm	110 (knob 35+75)		888935757...5	888935759...5	D	1	- 1
Lenght mm	115 (knob 35+80)		888935807...5	888935809...5	D	1	- 1



R6

Code
Status
Single package
Multiple package
Min. ord.



	L	C + D	BRASS	NICKEL				
	Lenght mm	120 (knob 35+85)	888935857...5	888935859...5	D	1	-	1
	Lenght mm	125 (knob 35+90)	888935907...5	888935909...5	D	1	-	1
	Lenght mm	80 (knob 40+40)	888940407...5	888940409...5	D	1	10	10
	Lenght mm	85 (knob 40+45)	888940457...5	888940459...5	D	1	10	10
	Lenght mm	90 (knob 40+50)	888940507...5	888940509...5	D	1	10	10
	Lenght mm	95 (knob 40+55)	888940557...5	888940559...5	D	1	-	1
	Lenght mm	100 (knob 40+60)	888940607...5	888940609...5	D	1	-	1
	Lenght mm	105 (knob 40+65)	888940657...5	888940659...5	D	1	-	1
	Lenght mm	110 (knob 40+70)	888940707...5	888940709...5	D	1	-	1
	Lenght mm	115 (knob 40+75)	888940757...5	888940759...5	D	1	-	1
	Lenght mm	120 (knob 40+80)	888940807...5	888940809...5	D	1	-	1
	Lenght mm	125 (knob 40+85)	888940857...5	888940859...5	D	1	-	1
	Lenght mm	130 (knob 40+90)	888940907...5	888940909...5	D	1	-	1
	Lenght mm	90 (knob 45+45)	888945457...5	888945459...5	D	1	10	10
	Lenght mm	95 (knob 45+50)	888945507...5	888945509...5	D	1	-	1
	Lenght mm	100 (knob 45+55)	888945557...5	888945559...5	D	1	-	1
	Lenght mm	105 (knob 45+60)	888945607...5	888945609...5	D	1	-	1
	Lenght mm	110 (knob 45+65)	888945657...5	888945659...5	D	1	-	1
	Lenght mm	115 (knob 45+70)	888945707...5	888945709...5	D	1	-	1
	Lenght mm	120 (knob 45+75)	888945757...5	888945759...5	D	1	-	1
	Lenght mm	125 (knob 45+80)	888945807...5	888945809...5	D	1	-	1
	Lenght mm	130 (knob 45+85)	888945857...5	888945859...5	D	1	-	1
	Lenght mm	100 (knob 50+50)	888950507...5	888950509...5	D	1	-	1
	Lenght mm	105 (knob 50+55)	888950557...5	888950559...5	D	1	-	1
	Lenght mm	110 (knob 50+60)	888950607...5	888950609...5	D	1	-	1
	Lenght mm	115 (knob 50+65)	888950657...5	888950659...5	D	1	-	1
	Lenght mm	120 (knob 50+70)	888950707...5	888950709...5	D	1	-	1
	Lenght mm	125 (knob 50+75)	888950757...5	888950759...5	D	1	-	1
	Lenght mm	130 (knob 50+80)	888950807...5	888950809...5	D	1	-	1
	Lenght mm	110 (knob 55+55)	888955557...5	888955559...5	D	1	-	1
	Lenght mm	115 (knob 55+60)	888955607...5	888955609...5	D	1	-	1
	Lenght mm	120 (knob 55+65)	888955657...5	888955659...5	D	1	-	1
	Lenght mm	125 (knob 55+70)	888955707...5	888955709...5	D	1	-	1
	Lenght mm	130 (knob 55+75)	888955757...5	888955759...5	D	1	-	1
	Lenght mm	120 (knob 60+60)	888960607...5	888960609...5	D	1	-	1
	Lenght mm	125 (knob 60+65)	888960657...5	888960659...5	D	1	-	1
	Lenght mm	130 (knob 60+70)	888960707...5	888960709...5	D	1	-	1

Code
Status
Single package
Multiple package
Min. ord.

R6

R6 **EUROPEAN PROFILE** cylinder with internal **FLAT KNOB** and nickel-plated brass flat key with 6 pins external. Antidrill pin inside the cylinder body. DIN 30 projecting cam.

3 KEYS. 65 mm screw. (key blank code: 020809).

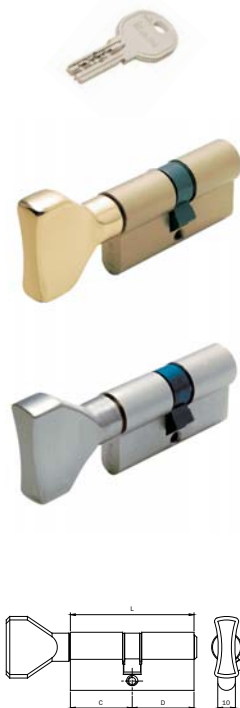

L	C + D	BRASS	NICKEL				
Lenght mm 56 (Knob 28+28)		885928287	885928289	D	1	10	10
Lenght mm 61 (Knob 28+33)		885928337	885928339	D	1	10	10
Lenght mm 60 (Knob 30+30)		885930307	885930309	B	1	10	10
Lenght mm 65 (Knob 30+35)		885930357	885930359	D	1	10	10
Lenght mm 70 (Knob 30+40)		885930407	885930409	C	1	10	10
Lenght mm 75 (Knob 30+45)		885930457	885930459	C	1	10	10
Lenght mm 90 (Knob 30+60)		885930607	885930609	C	1	10	10
Lenght mm 61 (Knob 33+28)		885933287	885933289	D	1	10	10
Lenght mm 65 (Knob 35+30)		885935307	885935309	B	1	10	10
Lenght mm 70 (Knob 35+35)		885935357	885935359	B	1	10	10
Lenght mm 80 (Knob 35+45)		885935457	885935459	D	1	10	10
Lenght mm 70 (Knob 40+30)		885940307	885940309	C	1	10	10
Lenght mm 80 (Knob 40+40)		885940407	885940409	B	1	10	10
Lenght mm 90 (Knob 40+50)		885940507	885940509	C	1	10	10
Lenght mm 75 (Knob 45+30)		885945307	885945309	D	1	10	10
Lenght mm 80 (Knob 45+35)		885945357	885945359	C	1	10	10
Lenght mm 90 (Knob 45+45)		885945457	885945459	C	1	10	10
Lenght mm 90 (Knob 50+40)		885950407	885950409	C	1	10	10
Lenght mm 105 (Knob 50+55)		885950557	885950559	D	1	-	1
Lenght mm 110 (Knob 50+60)		885950607	885950609	D	1	-	1
Lenght mm 90 (Knob 60+30)		885960307	885960309	D	1	10	10
Lenght mm 100 (Knob 60+40)		885960407	885960409	C	1	-	1
Lenght mm 105 (Knob 60+45)		885960457	885960459	D	1	-	1
Lenght mm 110 (Knob 60+50)		885960507	885960509	D	1	-	1
Lenght mm 120 (Knob 65+55)		885965557	885965559	D	1	-	1
Lenght mm 110 (Knob 80+30)		885980307	885980309	D	1	-	1

Code
Status
Single package
Multiple package
Min. ord.

R6

R6 **EUROPEAN PROFILE** cylinder with internal **FLAT KNOB** and nickel-plated brass flat key with 6 pins external. Antidrill pin inside the cylinder body. DIN 30 projecting cam.

5 KEYS. 65 mm screw. (key blank code: 020809).

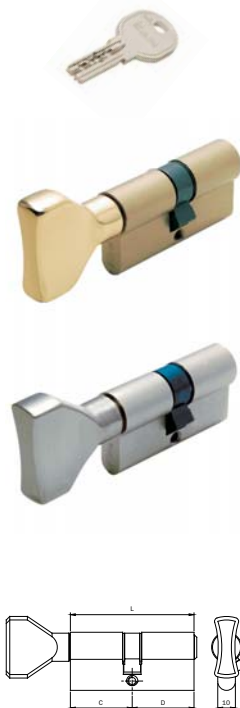

L	C + D	BRASS	NICKEL				
Lenght mm 56 (Knob 28+28)		885928287..5	885928289..5	D	1	10	10
Lenght mm 61 (Knob 28+33)		885928337..5	885928339..5	D	1	10	10
Lenght mm 60 (Knob 30+30)		885930307..5	885930309..5	B	1	10	10
Lenght mm 65 (Knob 30+35)		885930357..5	885930359..5	C	1	10	10
Lenght mm 70 (Knob 30+40)		885930407..5	885930409..5	C	1	10	10
Lenght mm 75 (Knob 30+45)		885930457..5	885930459..5	C	1	10	10
Lenght mm 90 (Knob 30+60)		885930607..5	885930609..5	C	1	10	10
Lenght mm 61 (Knob 33+28)		885933287..5	885933289..5	D	1	10	10
Lenght mm 65 (Knob 35+30)		885935307..5	885935309..5	C	1	10	10
Lenght mm 70 (Knob 35+35)		885935357..5	885935359..5	B	1	10	10
Lenght mm 80 (Knob 35+45)		885935457..5	885935459..5	C	1	10	10
Lenght mm 70 (Knob 40+30)		885940307..5	885940309..5	B	1	10	10
Lenght mm 80 (Knob 40+40)		885940407..5	885940409..5	C	1	10	10
Lenght mm 90 (Knob 40+50)		885940507..5	885940509..5	B	1	10	10
Lenght mm 75 (Knob 45+30)		885945307..5	885945309..5	C	1	10	10
Lenght mm 80 (Knob 45+35)		885945357..5	885945359..5	C	1	10	10
Lenght mm 90 (Knob 45+45)		885945457..5	885945459..5	B	1	10	10
Lenght mm 90 (Knob 50+40)		885950407..5	885950409..5	C	1	10	10
Lenght mm 105 (Knob 50+55)		885950557..5	885950559..5	D	1	-	1
Lenght mm 110 (Knob 50+60)		885950607..5	885950609..5	D	1	-	1
Lenght mm 90 (Knob 60+30)		885960307..5	885960309..5	D	1	10	10
Lenght mm 100 (Knob 60+40)		885960407..5	885960409..5	D	1	-	1
Lenght mm 105 (Knob 60+45)		885960457..5	885960459..5	D	1	-	1
Lenght mm 110 (Knob 60+50)		885960507..5	885960509..5	D	1		1
Lenght mm 120 (Knob 65+55)		885965557..5	885965559..5	D	1	-	1
Lenght mm 110 (Knob 80+30)		885980307..5	885980309..5	D	1	-	1

Code
Status
Single package
Multiple package
Min. ord.

R6



R6 **EUROPEAN PROFILE** cylinder with internal **FLAT KNOB** and nickel-plated brass flat key with 6 pins external. Antidrill pin inside the cylinder body. DIN 30 projecting cam.

3 KEYS. 65 mm screw. (key blank code: 020809).

L	C + D						
Lenght mm 60 (Knob 30+30)		24 KT. GOLD-PLATED BRASS			88593030A	D	1 10 10
Lenght mm 70 (Knob 35+35)		24 KT. GOLD-PLATED BRASS			88593535A	D	1 10 10

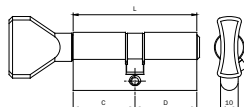

L	C + D						
Lenght mm 60 (Knob 30+30)		ANTIQUÉ BRONZED BRASS			88593030B	D	1 10 10
Lenght mm 70 (Knob 35+35)		ANTIQUÉ BRONZED BRASS			88593535B	D	1 10 10

L	C + D						
Lenght mm 60 (Knob 30+30)		POLISHED CHROME-PLATED BRASS			88593030K	D	1 10 10
Lenght mm 70 (Knob 35+35)		POLISHED CHROME-PLATED BRASS			88593535K	D	1 10 10

L	C + D						
Lenght mm 60 (Knob 30+30)		POLISHED AND LACQUERED BRASS			88593030L	D	1 10 10
Lenght mm 70 (Knob 35+35)		POLISHED AND LACQUERED BRASS			88593535L	D	1 10 10

L	C + D						
Lenght mm 60 (Knob 30+30)		SATIN NICKEL-PLATED BRASS			88593030N	D	1 10 10
Lenght mm 70 (Knob 35+35)		SATIN NICKEL-PLATED BRASS			88593535N	D	1 10 10

Code
Status
Single package
Multiple package
Min. ord.

R6

R6 **EUROPEAN PROFILE** cylinder with **D8X16 SHAFT** preset for internal flat knob and nickel-plated brass flat key with 6 pins external. Antidrill pin inside the cylinder body. DIN 30 projecting cam.

3 KEYS. 65 mm screw. (key blank code: 020809).

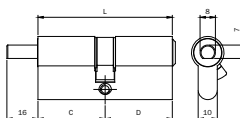

L	C + D	BRASS	NICKEL				
Lenght mm 56 (Knob 28+28)		886928287	886928289	D	1	10	10
Lenght mm 61 (Knob 28+33)		886928337	886928339	D	1	10	10
Lenght mm 60 (Knob 30+30)		886930307	886930309	C	1	10	10
Lenght mm 65 (Knob 30+35)		886930357	886930359	D	1	10	10
Lenght mm 70 (Knob 30+40)		886930407	886930409	D	1	10	10
Lenght mm 75 (Knob 30+45)		886930457	886930459	D	1	10	10
Lenght mm 90 (Knob 30+60)		886930607	886930609	D	1	10	10
Lenght mm 61 (Knob 33+28)		886933287	886933289	D	1	10	10
Lenght mm 65 (Knob 35+30)		886935307	886935309	D	1	10	10
Lenght mm 70 (Knob 35+35)		886935357	886935359	B	1	10	10
Lenght mm 80 (Knob 35+45)		886935457	886935459	D	1	10	10
Lenght mm 70 (Knob 40+30)		886940307	886940309	D	1	10	10
Lenght mm 80 (Knob 40+40)		886940407	886940409	B	1	10	10
Lenght mm 90 (Knob 40+50)		886940507	886940509	D	1	10	10
Lenght mm 75 (Knob 45+30)		886945307	886945309	D	1	10	10
Lenght mm 80 (Knob 45+35)		886945357	886945359	C	1	10	10
Lenght mm 90 (Knob 45+45)		886945457	886945459	C	1	10	10
Lenght mm 90 (Knob 50+40)		886950407	886950409	D	1	10	10
Lenght mm 105 (Knob 50+55)		886950557	886950559	D	1	-	1
Lenght mm 110 (Knob 50+60)		886950607	886950609	D	1	-	1
Lenght mm 90 (Knob 60+30)		886960307	886960309	D	1	10	10
Lenght mm 100 (Knob 60+40)		886960407	886960409	D	1	-	1
Lenght mm 105 (Knob 60+45)		886960457	886960459	D	1	-	1
Lenght mm 110 (Knob 60+50)		886960507	886960509	D	1	-	1
Lenght mm 120 (Knob 65+55)		886965557	886965559	D	1	-	1
Lenght mm 110 (Knob 80+30)		886980307	886980309	D	1	-	1

Code
Status
Single package
Multiple package
Min. ord.

R6

R6 **EUROPEAN PROFILE** cylinder with **D8X16 SHAFT** preset for internal flat knob and nickel-plated brass flat key with 6 pins external. Antidrill pin inside the cylinder body. DIN 30 projecting cam. **5 KEYS**. 65 mm screw. (key blank code: 020809).

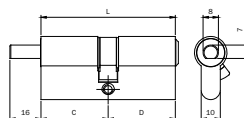

L	C + D	BRASS	NICKEL				
Lenght mm 56 (Knob 28+28)		886928287..5	886928289..5	D	1	10	10
Lenght mm 61 (Knob 28+33)		886928337..5	886928339..5	D	1	10	10
Lenght mm 60 (Knob 30+30)		886930307..5	886930309..5	B	1	10	10
Lenght mm 65 (Knob 30+35)		886930357..5	886930359..5	D	1	10	10
Lenght mm 70 (Knob 30+40)		886930407..5	886930409..5	D	1	10	10
Lenght mm 75 (Knob 30+45)		886930457..5	886930459..5	D	1	10	10
Lenght mm 90 (Knob 30+60)		886930607..5	886930609..5	D	1	10	10
Lenght mm 61 (Knob 33+28)		886933287..5	886933289..5	D	1	10	10
Lenght mm 65 (Knob 35+30)		886935307..5	886935309..5	D	1	10	10
Lenght mm 70 (Knob 35+35)		886935357..5	886935359..5	B	1	10	10
Lenght mm 80 (Knob 35+45)		886935457..5	886935459..5	D	1	10	10
Lenght mm 70 (Knob 40+30)		886940307..5	886940309..5	D	1	10	10
Lenght mm 80 (Knob 40+40)		886940407..5	886940409..5	C	1	10	10
Lenght mm 90 (Knob 40+50)		886940507..5	886940509..5	D	1	10	10
Lenght mm 75 (Knob 45+30)		886945307..5	886945309..5	D	1	10	10
Lenght mm 80 (Knob 45+35)		886945357..5	886945359..5	D	1	10	10
Lenght mm 90 (Knob 45+45)		886945457..5	886945459..5	D	1	10	10
Lenght mm 90 (Knob 50+40)		886950407..5	886950409..5	D	1	10	10
Lenght mm 105 (Knob 50+55)		886950557..5	886950559..5	D	1	-	1
Lenght mm 110 (Knob 50+60)		886950607..5	886950609..5	D	1	-	1
Lenght mm 90 (Knob 60+30)		886960307..5	886960309..5	D	1	10	10
Lenght mm 100 (Knob 60+40)		886960407..5	886960409..5	D	1	-	1
Lenght mm 105 (Knob 60+45)		886960457..5	886960459..5	D	1	-	1
Lenght mm 110 (Knob 60+50)		886960507..5	886960509..5	D	1	-	1
Lenght mm 120 (Knob 65+55)		886965557..5	886965559..5	D	1	-	1
Lenght mm 110 (Knob 80+30)		886980307..5	886980309..5	D	1	-	1

Code
Status
Single package
Multiple package
Min. ord.

R6



R6 **EUROPEAN PROFILE** cylinder with **D8X75 SHAFT** preset for internal flat knob and nickel-plated brass flat key with 6 pins external. Antidrill pin inside the cylinder body. DIN 30 projecting cam.

3 KEYS. 65 mm screw. (key blank code: 020809).



	L	C + D	BRASS	NICKEL				
Body length mm 60 (knob 30+30)			8869D0307	8869D0309	B	1	5	5
Body length mm 65 (knob 30+35)			8869D0357	8869D0359	D	1	5	5
Body length mm 70 (knob 30+40)			8869D0407	8869D0409	C	1	5	5
Body length mm 75 (knob 30+45)			8869D0457	8869D0459	C	1	5	5
Body length mm 80 (knob 30+50)			8869D0507	8869D0509	C	1	5	5
Body length mm 90 (knob 30+60)			8869D0607	8869D0609	D	1	5	5
Body length mm 100 (knob 30+70)			8869D0707	8869D0709	D	1	-	1

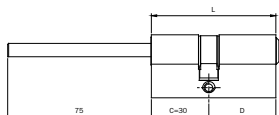

R6 **EUROPEAN PROFILE** cylinder with **D8X75 SHAFT** preset for internal flat knob and nickel-plated brass flat key with 6 pins external. Antidrill pin inside the cylinder body. DIN 30 projecting cam. **5 KEYS**. 65 mm screw. (key blank code: 020809).



	L	C + D	BRASS	NICKEL				
Body length mm 60 (knob 30+30)			8869D0307..5	8869D0309..5	D	1	5	5
Body length mm 65 (knob 30+35)			8869D0357..5	8869D0359..5	D	1	5	5
Body length mm 70 (knob 30+40)			8869D0407..5	8869D0409..5	D	1	5	5
Body length mm 75 (knob 30+45)			8869D0457..5	8869D0459..5	D	1	5	5
Body length mm 80 (knob 30+50)			8869D0507..5	8869D0509..5	D	1	5	5
Body length mm 90 (knob 30+60)			8869D0607..5	8869D0609..5	D	1	5	5
Body length mm 100 (knob 30+70)			8869D0707..5	8869D0709..5	D	1	-	1

Code
 Status
 Single package
 Multiple package
 Min. ord.

R6 U.K. market

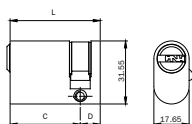

R6 **OVERSIZE SINGLE-PROFILE** oval cylinder, **U.K.** market. nickel-plated brass flat key with 6 pins.
 Antidrill pin inside the cylinder body. ISEO 45° projecting cam. **3 KEYS.**
 Screw mm65. (key blank code: 020809).



L C + D	BRASS		NICKEL		D	1	10	10
	881130107	881130109	881135109	881140109				
Lenght mm 40 (30+10)	881130107	881130109	881135109	881140109	D	1	10	10
Lenght mm 45 (35+10)	881135107	881135109	881135109	881140109	D	1	10	10
Lenght mm 50 (40+10)	881140107	881140109	881140109	881140109	D	1	10	10

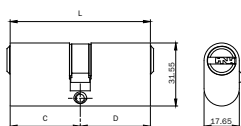

R6 **OVERSIZE DOUBLE-PROFILE** oval cylinder, **U.K.** market. nickel-plated brass flat key with 6 pins.
 Antidrill pin inside the cylinder body. ISEO 45° projecting cam. **3 KEYS.**
 Screw mm65. (key blank code: 020809).



L C + D	BRASS		NICKEL		D	1	10	10
	881130307	881130309	881135357	881140407				
Lenght mm 60 (30+30)	881130307	881130309	881135357	881140407	D	1	10	10
Lenght mm 70 (35+35)	881135357	881135359	881135359	881140409	D	1	10	10
Lenght mm 80 (40+40)	881140407	881140409	881140409	881140409	D	1	10	10

Code
 Status
 Single package
 Multiple package
 Min. ord.

R6 U.K. market



R6 **OVERSIZE SINGLE-PROFILE** oval cylinder, **U.K.** Market, with internal flat knob and nickel-plated brass flat key with 6 pins. Antidrill pin inside the cylinder body. ISEO 45° projecting cam. **3 KEYS**. Screw mm65. (key blank code: 020809).

	BRASS	NICKEL				
L C + D						
Lenght mm 60 (30+30)	887130307	887130309	D	1	10	10
Lenght mm 70 (35+35)	887135357	887135359	D	1	10	10
Lenght mm 80 (40+40)	887140407	887140409	D	1	10	10

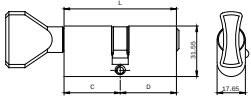

R6 with microswitch



R6 **"PATENTED"** and M26 **THREADED** cylinder with signaling **MICROSWITCH**. Nickel-plated brass flat key, 6 pins. **3 KEYS** (key blank code: 020909) Common contact + normally open + normally closed

	NICKEL					
	855569	D	1	5	5	

Code
Status
Single package
Multiple package
Min. ord.

R6



R6 **EXTERNAL DETACHED CYLINDER** to be applied on doors with a max. thickness of 85 mm To be used with rim locks without external cylinder. 6-pin nickered-brass flat key. Plate and screws for inside fixing.

3 KEYS. (key blank code: 020809)

brass	860000857	C	1	10	10
nickel plated brass	860000859	D	1	10	10

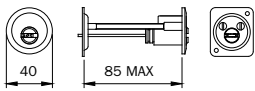

Pair composed of R6 **INTERNAL** cylinder to be applied to the lock and **EXTERNAL DETACHED** cylinder to be applied on doors with a max. thickness of 85 mm **To be used with main doors rim locks 4** series and electric locks 521* series latch bolt only.** 6-pin nickered-brass flat key.

Plate and screws for inside fixing. **3 KEYS.**

(key blank code: 020809). (For series 421-422-423-424-425-426-441-442-483-484-4510-5210-5213-5214)

BRASS

	862100857	D	1	10	10
--	------------------	---	---	----	----

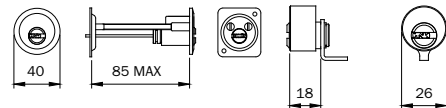

R6 **EXTERNAL FIXED D 26** cylinder to be applied on doors with a max. thickness of 50 mm To be used with rim locks. 6-pin nickered-brass flat key. D 26 tube and fixing screws.

3 KEYS. (keyblank code: 020809)

BRASS

	862226507	C	1	10	10
--	------------------	---	---	----	----

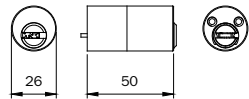

Pair composed of R6 **INTERNAL** cylinder to be applied to the lock and **EXTERNAL FIXED D 26** cylinder to be applied on doors with a max. thickness of 50 mm To be used with main doors rim locks and electric locks with latch bolt only. 6-pin nickered-brass flat key. D 26 tube and fixing screws. **3 KEYS.**

(keyblank code: 020809). (For series 431-432-435-436-437-438-450-451-452-481-482-485-486

491-492-493-494-495-496-4250-4210-4950-4910-4350-5200-5203-5204-5205-5220-5224-5250-5253-5255)

BRASS

	862426507	D	1	10	10
--	------------------	---	---	----	----

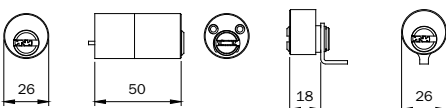

Cylinders

F6

Code
 Status
 Single package
 Multiple package
 Min. ord.

F6

F6 **SINGLE-PROFILE** cylinder. Nickel-plated brass vertical key with 6 pins.
 8-position DIN cam. **3 KEYS**. Screw mm 65.
 (keyblank ref. N. 020609).



L C + D

	BRASS	NICKEL				
Lenght mm 40 (30+10)	810930107	810930109	C	1	10	10
Lenght mm 45 (35+10)	810935107	810935109	C	1	10	10
Lenght mm 50 (40+10)	810940107	810940109	D	1	10	10
Lenght mm 55 (45+10)	810945107	810945109	D	1	10	10
Lenght mm 60 (50+10)	810950107	810950109	D	1	10	10
Lenght mm 65 (55+10)	810955107	810955109	D	1	10	10
Lenght mm 70 (60+10)	810960107	810960109	D	1	10	10
Lenght mm 75 (65+10)	810965107	810965109	D	1	10	10
Lenght mm 80 (70+10)	810970107	810970109	D	1	10	10
Lenght mm 85 (75+10)	810975107	810975109	D	1	10	10
Lenght mm 90 (80+10)	810980107	810980109	D	1	10	10
Lenght mm 95 (85+10)	810985107	810985109	D	1	-	1

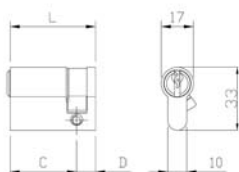

Code
Status
Single package
Multiple package
Min. ord.

F6

F6 **DOUBLE-PROFILE** cylinder. Nickel-plated brass vertical key with 6 pins.
Projecting DIN 30° cam. **3 KEYS**. Screw mm 65.
(keyblank ref. N. 020609)



L C + D

	BRASS	NICKEL				
Lenght mm 56 (28+28)	810928287	810928289	D	1	10	10
Lenght mm 61 (28+33)	810928337	810928339	D	1	10	10
Lenght mm 60 (30+30)	810930307	810930309	C	1	10	10
Lenght mm 65 (30+35)	810930357	810930359	D	1	10	10
Lenght mm 70 (30+40)	810930407	810930409	D	1	10	10
Lenght mm 75 (30+45)	810930457	810930459	D	1	10	10
Lenght mm 80 (30+50)	810930507	810930509	D	1	10	10
Lenght mm 85 (30+55)	810930557	810930559	D	1	10	10
Lenght mm 90 (30+60)	810930607	810930609	D	1	10	10
Lenght mm 95 (30+65)	810930657	810930659	D	1	-	1
Lenght mm 100 (30+70)	810930707	810930709	D	1	-	1
Lenght mm 105 (30+75)	810930757	810930759	D	1	-	1
Lenght mm 110 (30+80)	810930807	810930809	D	1	-	1
Lenght mm 115 (30+85)	810930857	810930859	D	1	-	1
Lenght mm 120 (30+90)	810930907	810930909	D	1	-	10
Lenght mm 70 (35+35)	810935357	810935359	C	1	10	10
Lenght mm 75 (35+40)	810935407	810935409	D	1	10	10
Lenght mm 80 (35+45)	810935457	810935459	D	1	10	10
Lenght mm 85 (35+50)	810935507	810935509	D	1	10	10
Lenght mm 90 (35+55)	810935557	810935559	D	1	10	10
Lenght mm 95 (35+60)	810935607	810935609	D	1	-	1
Lenght mm 100 (35+65)	810935657	810935659	D	1	-	1
Lenght mm 105 (35+70)	810935707	810935709	D	1	-	1
Lenght mm 110 (35+75)	810935757	810935759	D	1	-	1
Lenght mm 115 (35+80)	810935807	810935809	D	1	-	1
Lenght mm 120 (35+85)	810935857	810935859	D	1	-	1
Lenght mm 125 (35+90)	810935907	810935909	D	1	-	1
Lenght mm 80 (40+40)	810940407	810940409	C	1	10	10
Lenght mm 85 (40+45)	810940457	810940459	D	1	10	10
Lenght mm 90 (40+50)	810940507	810940509	D	1	10	10
Lenght mm 95 (40+55)	810940557	810940559	D	1	-	1
Lenght mm 100 (40+60)	810940607	810940609	D	1	-	1
Lenght mm 105 (40+65)	810940657	810940659	C	1	-	1
Lenght mm 110 (40+70)	810940707	810940709	D	1	-	1
Lenght mm 115 (40+75)	810940757	810940759	D	1	-	1
Lenght mm 120 (40+80)	810940807	810940809	D	1	-	1
Lenght mm 125 (40+85)	810940857	810940859	D	1	-	1
Lenght mm 130 (40+90)	810940907	810940909	D	1	-	1
Lenght mm 90 (45+45)	810945457	810945459	D	1	10	10
Lenght mm 95 (45+50)	810945507	810945509	D	1	-	1
Lenght mm 100 (45+55)	810945557	810945559	D	1	-	1
Lenght mm 105 (45+60)	810945607	810945609	D	1	-	1
Lenght mm 110 (45+65)	810945657	810945659	D	1	-	1
Lenght mm 115 (45+70)	810945707	810945709	D	1	-	1
Lenght mm 120 (45+75)	810945757	810945759	D	1	-	1
Lenght mm 125 (45+80)	810945807	810945809	D	1	-	1

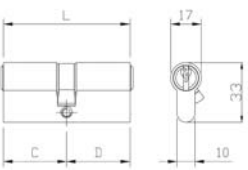

Code
 Status
 Single package
 Multiple package
 Min. ord.

F6



L C + D	BRASS	NICKEL				
Lenght mm 130 (45+85)	810945857	810945859	D	1	-	1
Lenght mm 100 (50+50)	810950507	810950509	D	1	-	1
Lenght mm 105 (50+55)	810950557	810950559	D	1	-	1
Lenght mm 110 (50+60)	810950607	810950609	D	1	-	1
Lenght mm 115 (50+65)	810950657	810950659	D	1	-	1
Lenght mm 120 (50+70)	810950707	810950709	D	1	-	1
Lenght mm 125 (50+75)	810950757	810950759	D	1	-	1
Lenght mm 130 (50+80)	810950807	810950809	D	1	-	1
Lenght mm 110 (55+55)	810955557	810955559	D	1	-	1
Lenght mm 115 (55+60)	810955607	810955609	D	1	-	1
Lenght mm 120 (55+65)	810955657	810955659	D	1	-	1
Lenght mm 125 (55+70)	810955707	810955709	D	1	-	1
Lenght mm 130 (55+75)	810955757	810955759	D	1	-	1
Lenght mm 120 (60+60)	810960607	810960609	D	1	-	1
Lenght mm 125 (60+65)	810960657	810960659	D	1	-	1
Lenght mm 130 (60+70)	810960707	810960709	D	1	-	1

Code
Status
Single package
Multiple package
Min. ord.

F6

F6 **DOUBLE-PROFILE** cylinder. Nickel-plated brass vertical key with 6 pins.
DOUBLE FUNCTION, also operating when keyed-in.

Projecting DIN 30° cam. **3 KEYS**. Screw mm 65. (keyblank ref. N. 020609)

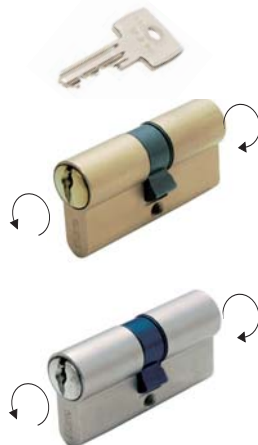

L C + D

Lenght mm 60 (30+30)

Lenght mm 65 (30+35)

Lenght mm 70 (30+40)

Lenght mm 75 (30+45)

Lenght mm 80 (30+50)

Lenght mm 85 (30+55)

Lenght mm 90 (30+60)

Lenght mm 95 (30+65)

Lenght mm 100 (30+70)

Lenght mm 105 (30+75)

Lenght mm 110 (30+80)

Lenght mm 115 (30+85)

Lenght mm 120 (30+90)

Lenght mm 70 (35+35)

Lenght mm 75 (35+40)

Lenght mm 80 (35+45)

Lenght mm 85 (35+50)

Lenght mm 90 (35+55)

Lenght mm 95 (35+60)

Lenght mm 100 (35+65)

Lenght mm 105 (35+70)

Lenght mm 110 (35+75)

Lenght mm 115 (35+80)

Lenght mm 120 (35+85)

Lenght mm 125 (35+90)

Lenght mm 80 (40+40)

Lenght mm 85 (40+45)

Lenght mm 90 (40+50)

Lenght mm 95 (40+55)

Lenght mm 100 (40+60)

Lenght mm 105 (40+65)

Lenght mm 110 (40+70)

Lenght mm 115 (40+75)

Lenght mm 120 (40+80)

Lenght mm 125 (40+85)

Lenght mm 130 (40+90)

Lenght mm 90 (45+45)

Lenght mm 95 (45+50)

Lenght mm 100 (45+55)

Lenght mm 105 (45+60)

Lenght mm 110 (45+65)

Lenght mm 115 (45+70)

Lenght mm 120 (45+75)

BRASS

NICKEL

819930307

819930309

D 1 10 10

819930357

819930359

D 1 10 10

819930407

819930409

D 1 10 10

819930457

819930459

D 1 10 10

819930507

819930509

D 1 10 10

819930557

819930559

D 1 10 10

819930607

819930609

D 1 10 10

819930657

819930659

D 1 - 1

819930707

819930709

D 1 - 1

819930757

819930759

D 1 - 1

819930807

819930809

D 1 - 1

819930857

819930859

D 1 - 1

819930907

819930909

D 1 - 1

819935357

819935359

D 1 10 10

819935407

819935409

D 1 10 10

819935457

819935459

D 1 10 10

819935507

819935509

D 1 10 10

819935557

819935559

D 1 10 10

819935607

819935609

D 1 - 1

819935657

819935659

D 1 - 1

819935707

819935709

D 1 - 1

819935757

819935759

D 1 - 1

819935807

819935809

D 1 - 1

819935857

819935859

D 1 - 1

819935907

819935909

D 1 - 1

819940407

819940409

D 1 10 10

819940457

819940459

D 1 10 10

819940507

819940509

D 1 10 10

819940557

819940559

D 1 - 1

819940607

819940609

D 1 - 1

819940657

819940659

D 1 - 1

819940707

819940709

D 1 - 1

819940757

819940759

D 1 - 1

819940807

819940809

D 1 - 1

819940857

819940859

D 1 - 1

819940907

819940909

D 1 - 1

819945457

819945459

D 1 10 10

819945507

819945509

D 1 - 1

819945557

819945559

D 1 - 1

819945607

819945609

D 1 - 1

819945657

819945659

D 1 - 1

819945707

819945709

D 1 - 1

819945757

819945759

D 1 - 1

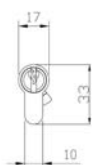
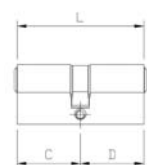

Code
 Status
 Single package
 Multiple package
 Min. ord.

F6



L C + D	BRASS	NICKEL				
Lenght mm 125 (45+80)	819945807	819945809	D	1	-	1
Lenght mm 130 (45+85)	819945857	819945859	D	1	-	1
Lenght mm 100 (50+50)	819950507	819950509	D	1	-	1
Lenght mm 105 (50+55)	819950557	819950559	D	1	-	1
Lenght mm 110 (50+60)	819950607	819950609	D	1	-	1
Lenght mm 115 (50+65)	819950657	819950659	D	1	-	1
Lenght mm 120 (50+70)	819950707	819950709	D	1	-	1
Lenght mm 125 (50+75)	819950757	819950759	D	1	-	1
Lenght mm 130 (50+80)	819950807	819950809	D	1	-	1
Lenght mm 110 (55+55)	819955557	819955559	D	1	-	1
Lenght mm 115 (55+60)	819955607	819955609	D	1	-	1
Lenght mm 120 (55+65)	819955657	819955659	D	1	-	1
Lenght mm 125 (55+70)	819955707	819955709	D	1	-	1
Lenght mm 130 (55+75)	819955757	819955759	D	1	-	1
Lenght mm 120 (60+60)	819960607	819960609	D	1	-	1
Lenght mm 125 (60+65)	819960657	819960659	D	1	-	1
Lenght mm 130 (60+70)	819960707	819960709	D	1	-	1

Code
Status
Single package
Multiple package
Min. ord.

F6

F6 **EUROPEAN-PROFILE** cylinder with internal round knob and nickel-plated brass vertical key with 6 pins. Projecting DIN 30° cam. **3 KEYS**. Screw mm 65.
(keyblank ref. N. 020609)

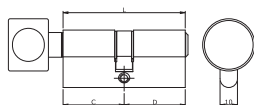

L	C + D	BRASS	NICKEL				
Lenght mm 56 (knob 28+28)		818928287	818928289	D	1	10	10
Lenght mm 61 (knob 28+33)		818928337	818928339	D	1	10	10
Lenght mm 60 (knob 30+30)		818930307	818930309	C	1	10	10
Lenght mm 65 (knob 30+35)		818930357	818930359	D	1	10	10
Lenght mm 70 (knob 30+40)		818930407	818930409	D	1	10	10
Lenght mm 75 (knob 30+45)		818930457	818930459	D	1	10	10
Lenght mm 80 (knob 30+50)		818930507	818930509	D	1	10	10
Lenght mm 85 (knob 30+55)		818930557	818930559	D	1	10	10
Lenght mm 90 (knob 30+60)		818930607	818930609	D	1	10	10
Lenght mm 95 (knob 30+65)		818930657	818930659	C	1	-	1
Lenght mm 70 (knob 35+35)		818935357	818935359	D	1	10	10
Lenght mm 75 (knob 35+40)		818935407	818935409	D	1	10	10
Lenght mm 80 (knob 35+45)		818935457	818935459	D	1	10	10
Lenght mm 85 (knob 35+50)		818935507	818935509	D	1	10	10
Lenght mm 90 (knob 35+55)		818935557	818935559	D	1	10	10
Lenght mm 95 (knob 35+60)		818935607	818935609	D	1	-	1
Lenght mm 100 (knob 35+65)		818935657	818935659	D	1	-	1
Lenght mm 80 (knob 40+40)		818940407	818940409	D	1	10	10
Lenght mm 85 (knob 40+45)		818940457	818940459	D	1	10	10
Lenght mm 90 (knob 40+50)		818940507	818940509	D	1	10	10
Lenght mm 95 (knob 40+55)		818940557	818940559	D	1	-	1
Lenght mm 100 (knob 40+60)		818940607	818940609	D	1	-	1
Lenght mm 105 (knob 40+65)		818940657	818940659	D	1	-	1
Lenght mm 90 (knob 45+45)		818945457	818945459	D	1	10	10
Lenght mm 95 (knob 45+50)		818945507	818945509	D	1	-	1
Lenght mm 100 (knob 45+55)		818945557	818945559	D	1	-	1
Lenght mm 105 (knob 45+60)		818945607	818945609	D	1	-	1
Lenght mm 110 (knob 45+65)		818945657	818945659	D	1	-	1
Lenght mm 100 (knob 50+50)		818950507	818950509	D	1	-	1
Lenght mm 105 (knob 50+55)		818950557	818950559	D	1	-	1
Lenght mm 110 (knob 50+60)		818950607	818950609	D	1	-	1
Lenght mm 115 (knob 50+65)		818950657	818950659	D	1	-	1
Lenght mm 110 (knob 55+55)		818955557	818955559	D	1	-	1
Lenght mm 115 (knob 55+60)		818955607	818955609	D	1	-	1
Lenght mm 120 (knob 55+65)		818955657	818955659	D	1	-	1
Lenght mm 120 (knob 60+60)		818960607	818960609	D	1	-	1
Lenght mm 125 (knob 60+65)		818960657	818960659	D	1	-	1

Code
 Status
 Single package
 Multiple package
 Min. ord.

F6

F6 **EUROPEAN-PROFILE** cylinder with **SHAFT D8 X 75** preset for internal knob and nickel-plated brass vertical key with 6 pins. Projecting DIN 30° cam. **3 KEYS**. Screw mm 65.
 (keyblank ref. N. 020609)



	L	C + D					
			BRASS	NICKEL			
Body length mm 60 (knob 30+30)			8169D0307	8169D0309	D	1	10 10
Body length mm 65 (knob 30+35)			8169D0357	8169D0359	D	1	10 10
Body length mm 70 (knob 30+40)			8169D0407	8169D0409	D	1	10 10
Body length mm 75 (knob 30+45)			8169D0457	8169D0459	D	1	10 10
Body length mm 80 (knob 30+50)			8169D0507	8169D0509	D	1	10 10
Body length mm 85 (knob 30+55)			8169D0557	8169D0559	D	1	10 10
Body length mm 90 (knob 30+60)			8169D0607	8169D0609	D	1	10 10
Body length mm 95 (knob 30+65)			8169D0657	8169D0659	D	1	- 1

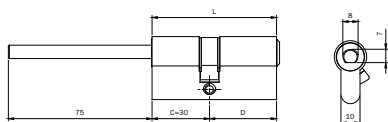

Cylinders

F5

Code
Status
Single package
Multiple package
Min. ord.

F5

F5 **DOUBLE-PROFILE** cylinder, 5-pin big key. DIN straight cam.
3 KEYS (key blank code: 020259). Screw mm 65.



L C + D

BRASS

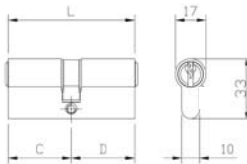

Lenght mm 42 (21+21) 3-pin big key 020239	820821217	D	1	10	10
Lenght mm 50 (25+25) 4-pin big key 020249	820825257	D	1	10	10
Lenght mm 55 (25+30) 4-pin big key 020249	820825307	D	1	10	10
Lenght mm 56 (28+28)	820828287	B	1	10	10
Lenght mm 61 (28+33)	820828337	B	1	10	10
Lenght mm 60 (30+30)	820830307	A	1	10	10
Lenght mm 65 (30+35)	820830357	C	1	10	10
Lenght mm 70 (30+40)	820830407	B	1	10	10
Lenght mm 75 (30+45)	820830457	D	1	10	10
Lenght mm 80 (30+50)	820830507	B	1	10	10
Lenght mm 85 (30+55)	820830557	D	1	10	10
Lenght mm 90 (30+60)	820830607	C	1	10	10
Lenght mm 95 (30+65)	820830657	D	1	-	1
Lenght mm 100 (30+70)	820830707	D	1	-	1
Lenght mm 105 (30+75)	820830757	D	1	-	1
Lenght mm 110 (30+80)	820830807	D	1	-	1
Lenght mm 70 (35+35)	820835357	B	1	10	10
Lenght mm 75 (35+40)	820835407	C	1	10	10
Lenght mm 80 (35+45)	820835457	B	1	10	10
Lenght mm 85 (35+50)	820835507	D	1	10	10
Lenght mm 100 (35+65)	820835657	D	1	-	1
Lenght mm 80 (40+40)	820840407	B	1	10	10
Lenght mm 85 (40+45)	820840457	D	1	10	10
Lenght mm 90 (40+50)	820840507	B	1	10	10
Lenght mm 95 (40+55)	820840557	B	1	-	1
Lenght mm 100 (40+60)	820840607	D	1	-	1
Lenght mm 90 (45+45)	820845457	C	1	10	10
Lenght mm 100 (50+50)	820850507	C	1	-	1
Lenght mm 105 (50+55)	820850557	D	1	-	1
Lenght mm 110 (50+60)	820850607	D	1	-	1
Lenght mm 120 (65+55)	820865557	D	1	-	1

Code
Status
Multiple
package
Single
package
Min. ord.

F5

F5 **DOUBLE-PROFILE** cylinder, 5-pin big key. DIN straight cam.
3 KEYS (key blank code: 020259). Screw mm 65.



NICKEL

L C + D

Lenght mm 42 (21+21) 3-pin big key 020239

820821219 B 1 10 10

Lenght mm 50 (25+25) 4-pin big key 020249

820825259 C 1 10 10

Lenght mm 55 (25+30) 4-pin big key 020249

820825309 D 1 10 10

Lenght mm 56 (28+28)

820828289 B 1 10 10

Lenght mm 61 (28+33)

820828339 B 1 10 10

Lenght mm 60 (30+30)

820830309 A 1 10 10

Lenght mm 65 (30+35)

820830359 B 1 10 10

Lenght mm 70 (30+40)

820830409 A 1 10 10

Lenght mm 75 (30+45)

820830459 B 1 10 10

Lenght mm 80 (30+50)

820830509 B 1 10 10

Lenght mm 85 (30+55)

820830559 B 1 10 10

Lenght mm 90 (30+60)

820830609 B 1 10 10

Lenght mm 95 (30+65)

820830659 D 1 - 1

Lenght mm 100 (30+70)

820830709 C 1 - 1

Lenght mm 105 (30+75)

820830759 D 1 - 1

Lenght mm 110 (30+80)

820830809 C 1 - 1

Lenght mm 70 (35+35)

820835359 A 1 10 10

Lenght mm 75 (35+40)

820835409 D 1 10 10

Lenght mm 80 (35+45)

820835459 D 1 10 10

Lenght mm 85 (35+50)

820835509 D 1 10 10

Lenght mm 100 (35+65)

820835659 D 1 - 1

Lenght mm 80 (40+40)

820840409 B 1 10 10

Lenght mm 85 (40+45)

820840459 C 1 10 10

Lenght mm 90 (40+50)

820840509 B 1 10 10

Lenght mm 95 (40+55)

820840559 B 1 - 1

Lenght mm 100 (40+60)

820840609 C 1 - 1

Lenght mm 90 (45+45)

820845459 B 1 10 10

Lenght mm 100 (50+50)

820850509 B 1 - 1

Lenght mm 105 (50+55)

820850559 B 1 - 1

Lenght mm 110 (50+60)

820850609 C 1 - 1

Lenght mm 120 (65+55)

820865559 C 1 - 1



Code
Status
Multiple package
Single package
Min. ord.

F5



F5 **SINGLE-PROFILE** cylinder, 5-pin big key. DIN 30 projecting cam.
3 KEYS (key blank code: 020259). Screw mm 65.



BRASS
820925107 C 1 10 10

F5 **SINGLE-PROFILE** cylinder, 5-pin big key. 8-position DIN cam.
3 KEYS (key blank code: 020259). Screw mm 65.



BRASS

L C + D

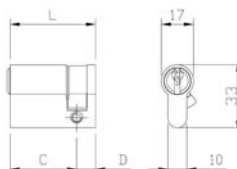

Lenght mm 40 (30+10)	820930107	B	1	10	10
Lenght mm 45 (35+10)	820935107	B	1	10	10
Lenght mm 50 (40+10)	820940107	B	1	10	10
Lenght mm 55 (45+10)	820945107	B	1	10	10
Lenght mm 60 (50+10)	820950107	C	1	10	10
Lenght mm 65 (55+10)	820955107	C	1	10	10
Lenght mm 70 (60+10)	820960107	D	1	10	10
Lenght mm 75 (65+10)	820965107	D	1	10	10
Lenght mm 80 (70+10)	820970107	C	1	10	10
Lenght mm 90 (80+10)	820980107	D	1	10	10
Lenght mm 100 (90+10)	820990107	D	1	-	1
Lenght mm 105 (95+10)	820995107	D	1	-	1

Code
Status
Multiple package
Single package
Min. ord.

F5

F5 **DOUBLE-PROFILE** cylinder, 5-pin big key. DIN 30 projecting cam.
3 KEYS (key blank code: 020259). Screw mm 65.



L C + D

BRASS

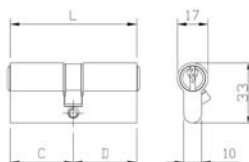

Lenght mm 42 (21+21) 3-pin big key 020239	820921217	B	1	10	10
Lenght mm 50 (25+25) 4-pin big key 020249	820925257	B	1	10	10
Lenght mm 55 (25+30) 4-pin big key 020249	820925307	B	1	10	10
Lenght mm 56 (28+28)	820928287	B	1	10	10
Lenght mm 61 (28+33)	820928337	B	1	10	10
Lenght mm 60 (30+30)	820930307	A	1	10	10
Lenght mm 65 (30+35)	820930357	B	1	10	10
Lenght mm 70 (30+40)	820930407	A	1	10	10
Lenght mm 75 (30+45)	820930457	B	1	10	10
Lenght mm 80 (30+50)	820930507	B	1	10	10
Lenght mm 85 (30+55)	820930557	C	1	10	10
Lenght mm 90 (30+60)	820930607	B	1	10	10
Lenght mm 95 (30+65)	820930657	D	1	-	1
Lenght mm 100 (30+70)	820930707	C	1	-	1
Lenght mm 105 (30+75)	820930757	C	1	-	1
Lenght mm 110 (30+80)	820930807	C	1	-	1
Lenght mm 70 (35+35)	820935357	B	1	10	10
Lenght mm 75 (35+40)	820935407	B	1	10	10
Lenght mm 80 (35+45)	820935457	B	1	10	10
Lenght mm 85 (35+50)	820935507	B	1	10	10
Lenght mm 100 (35+65)	820935657	D	1	-	1
Lenght mm 80 (40+40)	820940407	B	1	10	10
Lenght mm 85 (40+45)	820940457	C	1	10	10
Lenght mm 90 (40+50)	820940507	B	1	10	10
Lenght mm 95 (40+55)	820940557	C	1	-	1
Lenght mm 100 (40+60)	820940607	C	1	-	1
Lenght mm 90 (45+45)	820945457	B	1	10	10
Lenght mm 100 (50+50)	820950507	B	1	-	1
Lenght mm 105 (50+55)	820950557	D	1	-	1
Lenght mm 110 (50+60)	820950607	C	1	-	1
Lenght mm 120 (65+55)	820965557	C	1	-	1

Code
 Status
 Single package
 Multiple package
 Min. ord.

F5



F5 **SINGLE-PROFILE** cylinder, 5-pin big key.
 Length mm 35 (25+10). DIN 30° projecting cam.
3 KEYS (keyblank code: 020259). Screw mm 65.



NICKEL
820925109 B 1 10 10

F5 **SINGLE-PROFILE** cylinder, 5-pin big key. 8-position DIN cam.
3 KEYS (key blank code: 020259). Screw mm 65.



L C + D

NICKEL
820930109 A 1 10 10
820935109 B 1 10 10
820940109 A 1 10 10
820945109 B 1 10 10
820950109 B 1 10 10
820955109 C 1 10 10
820960109 B 1 10 10
820965109 D 1 10 10
820970109 C 1 10 10
820980109 C 1 10 10
820990109 C 1 - 1
820995109 D 1 - 1

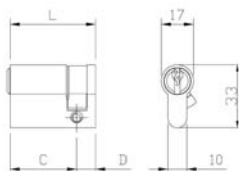

Lenght mm 40 (30+10)
 Lenght mm 45 (35+10)
 Lenght mm 50 (40+10)
 Lenght mm 55 (45+10)
 Lenght mm 60 (50+10)
 Lenght mm 65 (55+10)
 Lenght mm 70 (60+10)
 Lenght mm 75 (65+10)
 Lenght mm 80 (70+10)
 Lenght mm 90 (80+10)
 Lenght mm 100 (90+10)
 Lenght mm 105 (95+10)

Code
Status
Single package
Multiple package
Min. ord.

F5

F5 **DOUBLE-PROFILE** cylinder, 5-pin big key. DIN 30 projecting cam.
3 KEYS (key blank code: 020259). Screw mm 65.



L C + D

NICKEL

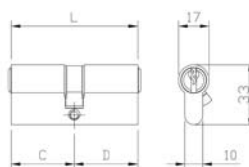

Lenght mm 42 (21+21) 3-pin big key 020239	820921219	B	1	10	10
Lenght mm 50 (25+25) 4-pin big key 020249	820925259	A	1	10	10
Lenght mm 55 (25+30) 4-pin big key 020249	820925309	B	1	10	10
Lenght mm 56 (28+28)	820928289	B	1	10	10
Lenght mm 61 (28+33)	820928339	B	1	10	10
Lenght mm 60 (30+30)	820930309	A	1	10	10
Lenght mm 65 (30+35)	820930359	A	1	10	10
Lenght mm 70 (30+40)	820930409	A	1	10	10
Lenght mm 75 (30+45)	820930459	A	1	10	10
Lenght mm 80 (30+50)	820930509	A	1	10	10
Lenght mm 85 (30+55)	820930559	A	1	10	10
Lenght mm 90 (30+60)	820930609	A	1	10	10
Lenght mm 95 (30+65)	820930659	B	1	-	1
Lenght mm 100 (30+70)	820930709	A	1	-	1
Lenght mm 105 (30+75)	820930759	B	1	-	1
Lenght mm 110 (30+80)	820930809	C	1	-	1
Lenght mm 70 (35+35)	820935359	A	1	10	10
Lenght mm 75 (35+40)	820935409	A	1	10	10
Lenght mm 80 (35+45)	820935459	A	1	10	10
Lenght mm 85 (35+50)	820935509	B	1	10	10
Lenght mm 100 (35+65)	820935659	B	1	-	1
Lenght mm 80 (40+40)	820940409	A	1	10	10
Lenght mm 85 (40+45)	820940459	A	1	10	10
Lenght mm 90 (40+50)	820940509	A	1	10	10
Lenght mm 95 (40+55)	820940559	B	1	-	1
Lenght mm 100 (40+60)	820940609	B	1	-	1
Lenght mm 90 (45+45)	820945459	A	1	10	10
Lenght mm 100 (50+50)	820950509	B	1	-	1
Lenght mm 105 (50+55)	820950559	C	1	-	1
Lenght mm 110 (50+60)	820950609	B	1	-	1
Lenght mm 120 (65+55)	820965559	C	1	-	1

Code
Status
Single package
Multiple package
Min. ord.

F5

F5 **SINGLE-PROFILE** cylinder, 5-pin big key, 8-position DIN cam.
3 KEYS (key blank code: 020259). Screw mm 65.



L	C + D						
Lenght mm 40 (30+10)		24 KT. GOLD-PLATED BRASS		82093010A	D	1	10 10
Lenght mm 45 (35+10)		24 KT. GOLD-PLATED BRASS		82093510A	D	1	10 10

L	C + D						
Lenght mm 40 (30+10)		ANTIQUE BRONZED BRASS		82093010B	D	1	10 10
Lenght mm 45 (35+10)		ANTIQUE BRONZED BRASS		82093510B	D	1	10 10

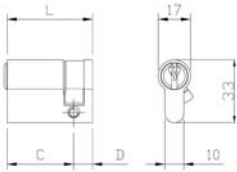

L	C + D						
Lenght mm 40 (30+10)		POLISHED CHROME-PLATED BRASS		82093010K	D	1	10 10
Lenght mm 45 (35+10)		POLISHED CHROME-PLATED BRASS		82093510K	D	1	10 10

L	C + D						
Lenght mm 40 (30+10)		POLISHED AND LACQUERED BRASS		82093010L	D	1	10 10
Lenght mm 45 (35+10)		POLISHED AND LACQUERED BRASS		82093510L	D	1	10 10

L	C + D						
Lenght mm 40 (30+10)		SATIN NICKEL-PLATED BRASS		82093010N	D	1	10 10
Lenght mm 45 (35+10)		SATIN NICKEL-PLATED BRASS		82093510N	D	1	10 10

Code
Status
Single package
Multiple package
Min. ord.

F5

F5 **DOUBLE-PROFILE** cylinder, 5-pin big key. DIN straight cam.
3 KEYS (key blank code: 020259). Screw mm 65.



L C + D

Lenght mm 60 (30+30)	24 KT. GOLD-PLATED BRASS		82093030A	B	1	10	10
Lenght mm 70 (30+40)	24 KT. GOLD-PLATED BRASS		82093040A	D	1	10	10
Lenght mm 70 (35+35)	24 KT. GOLD-PLATED BRASS		82093535A	B	1	10	10
Lenght mm 80 (40+40)	24 KT. GOLD-PLATED BRASS		82094040A	C	1	10	10

L C + D

Lenght mm 60 (30+30)	ANTIQUE BRONZED BRASS		82093030B	B	1	10	10
Lenght mm 70 (30+40)	ANTIQUE BRONZED BRASS		82093040B	D	1	10	10
Lenght mm 70 (35+35)	ANTIQUE BRONZED BRASS		82093535B	B	1	10	10
Lenght mm 80 (40+40)	ANTIQUE BRONZED BRASS		82094040B	C	1	10	10

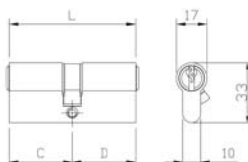

L C + D

Lenght mm 60 (30+30)	POLISHED CHROME-PLATED BRASS		82093030K	D	1	10	10
Lenght mm 70 (30+40)	POLISHED CHROME-PLATED BRASS		82093040K	D	1	10	10
Lenght mm 70 (35+35)	POLISHED CHROME-PLATED BRASS		82093535K	D	1	10	10
Lenght mm 80 (40+40)	POLISHED CHROME-PLATED BRASS		82094040K	D	1	10	10

L C + D

Lenght mm 60 (30+30)	POLISHED AND LACQUERED BRASS		82093030L	D	1	10	10
Lenght mm 70 (30+40)	POLISHED AND LACQUERED BRASS		82093040L	D	1	10	10
Lenght mm 70 (35+35)	POLISHED AND LACQUERED BRASS		82093535L	D	1	10	10
Lenght mm 80 (40+40)	POLISHED AND LACQUERED BRASS		82094040L	D	1	10	10

L C + D

Lenght mm 60 (30+30)	SATIN NICKEL-PLATED BRASS		82093030N	D	1	10	10
Lenght mm 70 (30+40)	SATIN NICKEL-PLATED BRASS		82093040N	D	1	10	10
Lenght mm 70 (35+35)	SATIN NICKEL-PLATED BRASS		82093535N	D	1	10	10
Lenght mm 80 (40+40)	SATIN NICKEL-PLATED BRASS		82094040N	D	1	10	10

Code
Status
Single package
Multiple package
Min. ord.

F5

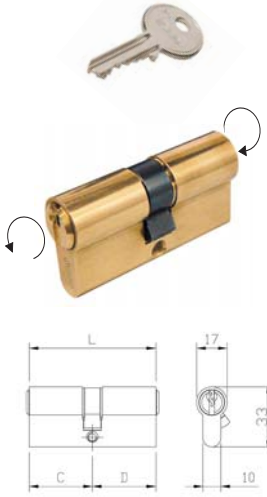

F5 **DOUBLE-PROFILE** cylinder, 5-pin big key. **DOUBLE FUNCTION**, it also operates when keyed-in. DIN 30° projecting cam.
3 KEYS (keyblank code: 020259). Screw mm 65.



BRASS

L C + D					
Lenght mm 60 (30+30)	829930307	D	1	10	10
Lenght mm 65 (30+35)	829930357	D	1	10	10
Lenght mm 70 (30+40)	829930407	D	1	10	10
Lenght mm 75 (30+45)	829930457	D	1	10	10
Lenght mm 80 (30+50)	829930507	D	1	10	10
Lenght mm 85 (30+55)	829930557	D	1	10	10
Lenght mm 90 (30+60)	829930607	D	1	10	10
Lenght mm 95 (30+65)	829930657	D	1	-	1
Lenght mm 100 (30+70)	829930707	D	1	-	1
Lenght mm 105 (30+75)	829930757	D	1	-	1
Lenght mm 110 (30+80)	829930807	D	1	-	1
Lenght mm 70 (35+35)	829935357	D	1	10	10
Lenght mm 75 (35+40)	829935407	D	1	10	10
Lenght mm 80 (35+45)	829935457	D	1	10	10
Lenght mm 80 (40+40)	829940407	D	1	10	10
Lenght mm 85 (40+45)	829940457	D	1	10	10
Lenght mm 90 (40+50)	829940507	D	1	10	10
Lenght mm 95 (40+55)	829940557	D	1	-	1
Lenght mm 100 (40+60)	829940607	D	1	-	1
Lenght mm 90 (45+45)	829945457	D	1	10	10
Lenght mm 100 (50+50)	829950507	D	1	-	1
Lenght mm 110 (50+60)	829950607	D	1	-	1

Code
 Status
 Single package
 Multiple package
 Min. ord.

F5



F5 **DOUBLE-PROFILE** cylinder, 5-pin big key. **DOUBLE FUNCTION**, it also operates when keyed-in. DIN 30° projecting cam.
3 KEYS (keyblank code: 020259). Screw mm 65.



NICKEL

L C + D

Lenght mm 60 (30+30)	829930309	B	1	10	10
Lenght mm 65 (30+35)	829930359	B	1	10	10
Lenght mm 70 (30+40)	829930409	B	1	10	10
Lenght mm 75 (30+45)	829930459	B	1	10	10
Lenght mm 80 (30+50)	829930509	B	1	10	10
Lenght mm 85 (30+55)	829930559	D	1	10	10
Lenght mm 90 (30+60)	829930609	D	1	10	10
Lenght mm 95 (30+65)	829930659	D	1	-	1
Lenght mm 100 (30+70)	829930709	D	1	-	1
Lenght mm 105 (30+75)	829930759	D	1	-	1
Lenght mm 110 (30+80)	829930809	D	1	-	1
Lenght mm 70 (35+35)	829935359	B	1	10	10
Lenght mm 75 (35+40)	829935409	B	1	10	10
Lenght mm 80 (35+45)	829935459	B	1	10	10
Lenght mm 80 (40+40)	829940409	B	1	10	10
Lenght mm 85 (40+45)	829940459	B	1	10	10
Lenght mm 90 (40+50)	829940509	B	1	10	10
Lenght mm 95 (40+55)	829940559	D	1	-	1
Lenght mm 100 (40+60)	829940609	D	1	-	1
Lenght mm 90 (45+45)	829945459	B	1	10	10
Lenght mm 100 (50+50)	829950509	C	1	-	1
Lenght mm 110 (50+60)	829950609	D	1	-	1

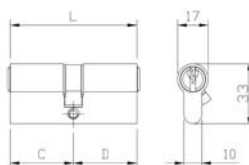

Code
Status
Single package
Multiple package
Min. ord.

F5



F5 **SINGLE-PROFILE** cylinder with internal multifaceted round knob.
DIN 30° projecting cam. Screw mm 65.

L C + D

Lenght mm 40 (knob 30+10)

Lenght mm 45 (knob 35+10)

Lenght mm 50 (Knob 40+10)

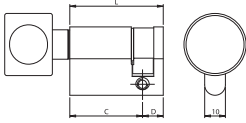

BRASS

828930107	D	1	10	10
-----------	---	---	----	----

828935107	D	1	10	10
-----------	---	---	----	----

828940107	D	1	10	10
-----------	---	---	----	----



F5 **DOUBLE-PROFILE** cylinder with internal multifaceted round knob and
5-pin big external key. DIN 30° projecting cam.

3 KEYS (keyblank code: 020259). Screw mm 65.

L C + D

Lenght mm 56 (Knob 28+28)

Lenght mm 61 (Knob 28+33)

Lenght mm 60 (Knob 30+30)

Lenght mm 65 (Knob 30+35)

Lenght mm 70 (Knob 30+40)

Lenght mm 75 (Knob 30+45)

Lenght mm 90 (Knob 30+60)

Lenght mm 61 (Knob 33+28)

Lenght mm 65 (Knob 35+30)

Lenght mm 70 (Knob 35+35)

Lenght mm 80 (Knob 35+45)

Lenght mm 70 (Knob 40+30)

Lenght mm 80 (Knob 40+40)

Lenght mm 90 (Knob 40+50)

Lenght mm 75 (Knob 45+30)

Lenght mm 80 (Knob 45+35)

Lenght mm 90 (Knob 45+45)

Lenght mm 90 (Knob 50+40)

Lenght mm 105 (Knob 50+55)

Lenght mm 110 (Knob 50+60)

Lenght mm 90 (Knob 60+30)

Lenght mm 100 (Knob 60+40)

Lenght mm 105 (Knob 60+45)

Lenght mm 110 (Knob 60+50)

Lenght mm 120 (Knob 65+55)

Lenght mm 110 (Knob 80+30)

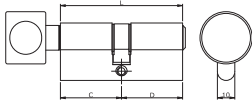

BRASS

828928287	D	1	10	10
-----------	---	---	----	----

828928337	D	1	10	10
-----------	---	---	----	----

828930307	D	1	10	10
-----------	---	---	----	----

828930357	D	1	10	10
-----------	---	---	----	----

828930407	D	1	10	10
-----------	---	---	----	----

828930457	D	1	10	10
-----------	---	---	----	----

828930607	D	1	10	10
-----------	---	---	----	----

828933287	D	1	10	10
-----------	---	---	----	----

828935307	D	1	10	10
-----------	---	---	----	----

828935357	D	1	10	10
-----------	---	---	----	----

828935457	D	1	10	10
-----------	---	---	----	----

828940307	D	1	10	10
-----------	---	---	----	----

828940407	D	1	10	10
-----------	---	---	----	----

828940507	D	1	10	10
-----------	---	---	----	----

828945307	D	1	10	10
-----------	---	---	----	----

828945357	D	1	10	10
-----------	---	---	----	----

828945457	D	1	10	10
-----------	---	---	----	----

828950407	D	1	10	10
-----------	---	---	----	----

828950557	D	1	-	1
-----------	---	---	---	---

828950607	D	1	-	1
-----------	---	---	---	---

828960307	D	1	10	10
-----------	---	---	----	----

828960407	D	1	-	1
-----------	---	---	---	---

828960457	D	1	-	1
-----------	---	---	---	---

828960507	D	1	-	1
-----------	---	---	---	---

828965557	D	1	-	1
-----------	---	---	---	---

828980307	D	1	-	1
-----------	---	---	---	---

Code
Status
Single package
Multiple package
Min. ord.

F5



F5 **SINGLE-PROFILE** cylinder with internal multifaceted round knob.
DIN 30° projecting cam. Screw mm 65.

L C + D

Lenght mm 40 (Knob 30+10)

Lenght mm 45 (Knob 35+10)

Lenght mm 50 (Knob 40+10)

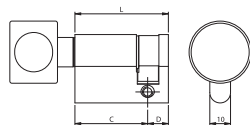

NICKEL

828930109	D	1	10	10
828935109	D	1	10	10
828940109	D	1	10	10



F5 **DOUBLE-PROFILE** cylinder with internal multifaceted round knob and
5-pin big external key. DIN 30° projecting cam.
3 KEYS (keyblank code: 020259). Screw mm 65.

L C + D

Lenght mm 56 (Knob 28+28)

Lenght mm 61 (Knob 28+33)

Lenght mm 60 (Knob 30+30)

Lenght mm 65 (Knob 30+35)

Lenght mm 70 (Knob 30+40)

Lenght mm 75 (Knob 30+45)

Lenght mm 90 (Knob 30+60)

Lenght mm 61 (Knob 33+28)

Lenght mm 65 (Knob 35+30)

Lenght mm 70 (Knob 35+35)

Lenght mm 80 (Knob 35+45)

Lenght mm 70 (Knob 40+30)

Lenght mm 80 (Knob 40+40)

Lenght mm 90 (Knob 40+50)

Lenght mm 75 (Knob 45+30)

Lenght mm 80 (Knob 45+35)

Lenght mm 90 (Knob 45+45)

Lenght mm 90 (Knob 50+40)

Lenght mm 105 (Knob 50+55)

Lenght mm 110 (Knob 50+60)

Lenght mm 90 (Knob 60+30)

Lenght mm 100 (Knob 60+40)

Lenght mm 105 (Knob 60+45)

Lenght mm 110 (Knob 60+50)

Lenght mm 120 (Knob 65+55)

Lenght mm 110 (Knob 80+30)

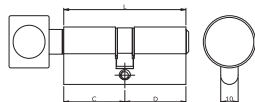

NICKEL

828928289	D	1	10	10
828928339	D	1	10	10
828930309	D	1	10	10
828930359	D	1	10	10
828930409	C	1	10	10
828930459	D	1	10	10
828930609	D	1	10	10
828933289	D	1	10	10
828935309	D	1	10	10
828935359	C	1	10	10
828935459	D	1	10	10
828940309	D	1	10	10
828940409	C	1	10	10
828940509	D	1	10	10
828945309	D	1	10	10
828945359	D	1	10	10
828945459	D	1	10	10
828950409	D	1	10	10
828950559	D	1	-	1
828950609	D	1	-	1
828960309	D	1	10	10
828960409	D	1	-	1
828960459	D	1	-	1
828960509	D	1	-	1
828965559	D	1	-	1
828980309	D	1	-	1

Code
Status
Single package
Multiple package
Min. ord.

F5



F5 **EUROPEAN PROFILE** cylinder with internal flat knob.
DIN 30° projecting cam. Screw mm 65.

L	C + D
Lenght mm 40 (Knob 30+10)	
Lenght mm 45 (Knob 35+10)	
Lenght mm 50 (Knob 40+10)	



BRASS

825930107	D	1	10	10
825935107	D	1	10	10
825940107	D	1	10	10

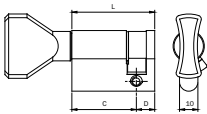

F5 **EUROPEAN PROFILE** cylinder with internal flat knob and 5-pin external key.
DIN 30° projecting cam. **3 KEYS** (keyblank code: 020259). Screw mm 65.

L	C + D
Lenght mm 56 (Knob 28+28)	
Lenght mm 61 (Knob 28+33)	
Lenght mm 60 (Knob 30+30)	
Lenght mm 65 (Knob 30+35)	
Lenght mm 70 (Knob 30+40)	
Lenght mm 75 (Knob 30+45)	
Lenght mm 90 (Knob 30+60)	
Lenght mm 61 (Knob 33+28)	
Lenght mm 65 (Knob 35+30)	
Lenght mm 70 (Knob 35+35)	
Lenght mm 80 (Knob 35+45)	
Lenght mm 70 (Knob 40+30)	
Lenght mm 80 (Knob 40+40)	
Lenght mm 90 (Knob 40+50)	
Lenght mm 75 (Knob 45+30)	
Lenght mm 80 (Knob 45+35)	
Lenght mm 90 (Knob 45+45)	
Lenght mm 90 (Knob 50+40)	
Lenght mm 105 (Knob 50+55)	
Lenght mm 110 (Knob 50+60)	
Lenght mm 90 (Knob 60+30)	
Lenght mm 100 (Knob 60+40)	
Lenght mm 105 (Knob 60+45)	
Lenght mm 110 (Knob 60+50)	
Lenght mm 120 (Knob 65+55)	
Lenght mm 110 (Knob 80+30)	



BRASS

825928287	D	1	10	10
825928337	D	1	10	10
825930307	A	1	10	10
825930357	D	1	10	10
825930407	C	1	10	10
825930457	D	1	10	10
825930607	D	1	10	10
825933287	D	1	10	10
825935307	D	1	10	10
825935357	B	1	10	10
825935457	D	1	10	10
825940307	C	1	10	10
825940407	C	1	10	10
825940507	C	1	10	10
825945307	D	1	10	10
825945357	D	1	10	10
825945457	C	1	10	10
825950407	C	1	10	10
825950557	D	1	-	1
825950607	D	1	-	1
825960307	D	1	10	10
825960407	D	1	-	1
825960457	D	1	-	1
825960507	D	1	-	1
825965557	D	1	-	1
825980307	D	1	-	1



Code
Status
Single package
Multiple package
Min. ord.

F5



F5 **EUROPEAN PROFILE** cylinder with internal flat knob.
DIN 30° projecting cam. Screw mm 65.

L C + D

Lenght mm 40 (Knob 30+10)

Lenght mm 45 (Knob 35+10)

Lenght mm 50 (Knob 40+10)



BRASS

825930109 B 1 10 10

825935109 B 1 10 10

825940109 B 1 10 10

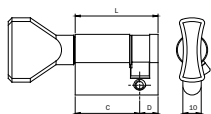

F5 **EUROPEAN PROFILE** cylinder with internal flat knob and 5-pin external key.
DIN 30° projecting cam. **3 KEYS** (keyblank code: 020259). Screw mm 65.

L C + D

Lenght mm 56 (Knob 28+28)

Lenght mm 61 (Knob 28+33)

Lenght mm 60 (Knob 30+30)

Lenght mm 65 (Knob 30+35)

Lenght mm 70 (Knob 30+40)

Lenght mm 75 (Knob 30+45)

Lenght mm 90 (Knob 30+60)

Lenght mm 61 (Knob 33+28)

Lenght mm 65 (Knob 35+30)

Lenght mm 70 (Knob 35+35)

Lenght mm 80 (Knob 35+45)

Lenght mm 70 (Knob 40+30)

Lenght mm 80 (Knob 40+40)

Lenght mm 90 (Knob 40+50)

Lenght mm 75 (Knob 45+30)

Lenght mm 80 (Knob 45+35)

Lenght mm 90 (Knob 45+45)

Lenght mm 90 (Knob 50+40)

Lenght mm 105 (Knob 50+55)

Lenght mm 110 (Knob 50+60)

Lenght mm 90 (Knob 60+30)

Lenght mm 100 (Knob 60+40)

Lenght mm 105 (Knob 60+45)

Lenght mm 110 (Knob 60+50)

Lenght mm 120 (Knob 65+55)

Lenght mm 110 (Knob 80+30)



BRASS

825928289 D 1 10 10

825928339 C 1 10 10

825930309 A 1 10 10

825930359 C 1 10 10

825930409 B 1 10 10

825930459 A 1 10 10

825930609 B 1 10 10

825933289 D 1 10 10

825935309 B 1 10 10

825935359 A 1 10 10

825935459 C 1 10 10

825940309 C 1 10 10

825940409 B 1 10 10

825940509 B 1 10 10

825945309 D 1 10 10

825945359 D 1 10 10

825945459 C 1 10 10

825950409 D 1 10 10

825950559 C 1 - 1

825950609 D 1 - 1

825960309 C 1 10 10

825960409 D 1 - 1

825960459 D 1 - 1

825960509 D 1 - 1

825965559 D 1 - 1

825980309 D 1 - 1

Code
Status
Single package
Multiple package
Min. ord.

F5

F5 **EUROPEAN PROFILE** cylinder with internal flat knob and 5-pin external key.
DIN 30° projecting cam. **3 KEYS** (keyblank code: 020259). Screw mm 65.

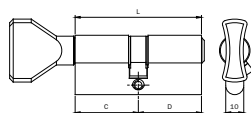

L	C + D		Code	Status	Single package	Multiple package	Min. ord.
Lenght mm 60 (Knob 30+30)	24 KT. GOLD-PLATED BRASS		82593030A	D	1	10	10
Lenght mm 70 (Knob 35+35)	24 KT. GOLD-PLATED BRASS		82593535A	D	1	10	10
L	C + D						
Lenght mm 60 (Knob 30+30)	ANTIQUÉ BRONZED BRASS		82593030B	D	1	10	10
Lenght mm 70 (Knob 35+35)	ANTIQUÉ BRONZED BRASS		82593535B	D	1	10	10
L	C + D						
Lenght mm 60 (Knob 30+30)	POLISHED CHROME-PLATED BRASS		82593030K	D	1	10	10
Lenght mm 70 (Knob 35+35)	POLISHED CHROME-PLATED BRASS		82593535K	C	1	10	10
L	C + D						
Lenght mm 60 (Knob 30+30)	POLISHED AND LACQUERED BRASS		82593030L	D	1	10	10
Lenght mm 70 (Knob 35+35)	POLISHED AND LACQUERED BRASS		82593535L	D	1	10	10
L	C + D						
Lenght mm 60 (Knob 30+30)	SATIN NICKEL-PLATED BRASS		82593030N	D	1	10	10
Lenght mm 70 (Knob 35+35)	SATIN NICKEL-PLATED BRASS		82593535N	D	1	10	10

Code
Status
Single package
Multiple package
Min. ord.

F5



F5 **EUROPEAN PROFILE** cylinder with **D8X16 SHAFT** preset for internal knob and 5-pin external key. DIN 30° projecting cam.

3 KEYS (keyblank code: 020259). Screw mm 65.

L	C + D				
Lenght mm 56 (Knob 28+28)		826928287	B	1	10 10
Lenght mm 61 (Knob 28+33)		826928337	D	1	10 10
Lenght mm 60 (Knob 30+30)		826930307	B	1	10 10
Lenght mm 65 (Knob 30+35)		826930357	D	1	10 10
Lenght mm 70 (Knob 30+40)		826930407	D	1	10 10
Lenght mm 75 (Knob 30+45)		826930457	D	1	10 10
Lenght mm 90 (Knob 30+60)		826930607	D	1	10 10
Lenght mm 61 (Knob 33+28)		826933287	D	1	10 10
Lenght mm 65 (Knob 35+30)		826935307	D	1	10 10
Lenght mm 70 (Knob 35+35)		826935357	B	1	10 10
Lenght mm 80 (Knob 35+45)		826935457	D	1	10 10
Lenght mm 70 (Knob 40+30)		826940307	D	1	10 10
Lenght mm 80 (Knob 40+40)		826940407	C	1	10 10
Lenght mm 90 (Knob 40+50)		826940507	D	1	10 10
Lenght mm 75 (Knob 45+30)		826945307	D	1	10 10
Lenght mm 80 (Knob 45+35)		826945357	D	1	10 10
Lenght mm 90 (Knob 45+45)		826945457	D	1	10 10
Lenght mm 90 (Knob 50+40)		826950407	D	1	10 10
Lenght mm 105 (Knob 50+55)		826950557	D	1	- 1
Lenght mm 110 (Knob 50+60)		826950607	D	1	- 1
Lenght mm 90 (Knob 60+30)		826960307	D	1	10 10
Lenght mm 100 (Knob 60+40)		826960407	D	1	- 1
Lenght mm 105 (Knob 60+45)		826960457	D	1	- 1
Lenght mm 110 (Knob 60+50)		826960507	D	1	- 1
Lenght mm 120 (Knob 65+55)		826965557	D	1	- 1
Lenght mm 110 (Knob 80+30)		826980307	D	1	- 1



BRASS



F5 **EUROPEAN PROFILE** cylinder with **D8X75 SHAFT** preset for internal knob + F5 cylinder body mm 30 inside and 5-pin key outside. DIN 30° projecting cam.

3 KEYS (keyblank code: 020259). Screw mm 65.

L	C + D				
Body length F5 mm 60 (knob 30+30)		8269D0307	D	1	10 10
Body length F5 mm 65 (knob 30+35)		8269D0357	D	1	10 10
Body length F5 mm 70 (knob 30+40)		8269D0407	D	1	10 10
Body length F5 mm 75 (knob 30+45)		8269D0457	D	1	10 10
Body length F5 mm 80 (knob 30+50)		8269D0507	D	1	10 10
Body length F5 mm 85 (knob 30+55)		8269D0557	D	1	10 10
Body length F5mm 90 (knob 30+60)		8269D0607	D	1	10 10
Body length F5 mm 95 (knob 30+65)		8269D0657	D	1	- 1



BRASS

Code
Status
Single package
Multiple package
Min. ord.

F5



F5 **EUROPEAN PROFILE** cylinder with **D8X16 SHAFT** preset for internal knob and 5-pin external key. DIN 30° projecting cam.

3 KEYS (keyblank code: 020259). Screw mm 65.

L	C + D				
Lenght mm 56 (Knob 28+28)		826928289	D	1	10 10
Lenght mm 61 (Knob 28+33)		826928339	D	1	10 10
Lenght mm 60 (Knob 30+30)		826930309	B	1	10 10
Lenght mm 65 (Knob 30+35)		826930359	D	1	10 10
Lenght mm 70 (Knob 30+40)		826930409	D	1	10 10
Lenght mm 75 (Knob 30+45)		826930459	C	1	10 10
Lenght mm 90 (Knob 30+60)		826930609	D	1	10 10
Lenght mm 61 (Knob 33+28)		826933289	D	1	10 10
Lenght mm 65 (Knob 35+30)		826935309	D	1	10 10
Lenght mm 70 (Knob 35+35)		826935359	A	1	10 10
Lenght mm 80 (Knob 35+45)		826935459	D	1	10 10
Lenght mm 70 (Knob 40+30)		826940309	D	1	10 10
Lenght mm 80 (Knob 40+40)		826940409	B	1	10 10
Lenght mm 90 (Knob 40+50)		826940509	D	1	10 10
Lenght mm 75 (Knob 45+30)		826945309	D	1	10 10
Lenght mm 80 (Knob 45+35)		826945359	D	1	10 10
Lenght mm 90 (Knob 45+45)		826945459	B	1	10 10
Lenght mm 90 (Knob 50+40)		826950409	D	1	10 10
Lenght mm 105 (Knob 50+55)		826950559	D	1	- 1
Lenght mm 110 (Knob 50+60)		826950609	D	1	- 1
Lenght mm 90 (Knob 60+30)		826960309	B	1	10 10
Lenght mm 100 (Knob 60+40)		826960409	D	1	- 1
Lenght mm 105 (Knob 60+45)		826960459	C	1	- 1
Lenght mm 110 (Knob 60+50)		826960509	D	1	- 1
Lenght mm 120 (Knob 65+55)		826965559	D	1	- 1
Lenght mm 110 (Knob 80+30)		826980309	D	1	- 1



NICKEL



F5 **EUROPEAN PROFILE** cylinder with **D8X75 SHAFT** preset for internal knob + F5 cylinder body mm 30 inside and 5-pin key outside. DIN 30° projecting cam.

3 KEYS (keyblank code: 020259). Screw mm 65.

L	C + D				
Body length F5 mm 60 (knob 30+30)		8269D0309	D	1	10 10
Body length F5 mm 65 (knob 30+35)		8269D0359	D	1	10 10
Body length F5 mm 70 (knob 30+40)		8269D0409	D	1	10 10
Body length F5 mm 75 (knob 30+45)		8269D0459	D	1	10 10
Body length F5 mm 80 (knob 30+50)		8269D0509	D	1	10 10
Body length F5 mm 85 (knob 30+55)		8269D0559	D	1	10 10
Body length F5 mm 90 (knob 30+60)		8269D0609	D	1	10 10
Body length F5 mm 95 (knob 30+65)		8269D0659	D	1	- 1



NICKEL

Code
Status
Single package
Multiple package
Min. ord.

F5



F5 **EUROPEAN PROFILE** cylinder with flat internal knob and external emergency cut for W.C. doors.
Straight DIN cam. Screw mm 65.



L C + D

BRASS

Lenght mm 56 (Knob 28+28)

825228287 D 1 10 10

Lenght mm 60 (Knob 30+30)

825230307 B 1 10 10

Lenght mm 70 (Knob 35+35)

825235357 B 1 10 10

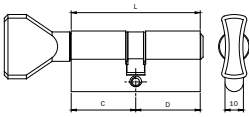

F5 **EUROPEAN PROFILE** cylinder with flat internal knob and external emergency cut for W.C. doors.
Straight DIN cam. Screw mm 65.



L C + D

NICKEL

Lenght mm 56 (Knob 28+28)

825228289 D 1 10 10

Lenght mm 60 (Knob 30+30)

825230309 B 1 10 10

Lenght mm 70 (Knob 35+35)

825235359 B 1 10 10

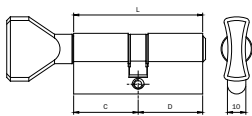

Code
Status
Single package
Multiple package
Min. ord.

F5 U.K. market



F5 **OVERSIZE SINGLE-PROFILE** oval cylinder, **U.K.** market, 5-pin big key.
ISEO 45° projecting cam. **3 KEYS** (keyblank code 020259). Screw mm 65.

L C + D

Lenght mm 40 (30+10)

Lenght mm 45 (35+10)

Lenght mm 50 (40+10)



BRASS

821130107 D 1 10 10

821135107 D 1 10 10

821140107 D 1 10 10

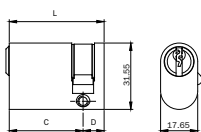

F5 **OVERSIZE DOUBLE-PROFILE** oval cylinder, **U.K.** market, 5-pin big key.
ISEO 45° projecting cam.

3 KEYS (keyblank code: 020259). Screw mm 65.

L C + D

Lenght mm 60 (30+30)

Lenght mm 70 (35+35)

Lenght mm 80 (40+40)



BRASS

821130307 D 1 10 10

821135357 B 1 10 10

821140407 D 1 10 10

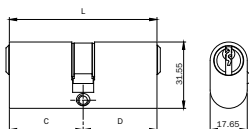

F5 **OVERSIZE SINGLE-PROFILE** oval cylinder, **U.K.** market, 5-pin big key.
ISEO 45° projecting cam.

3 KEYS (keyblank code 020259). Screw mm 65.

L C + D

Lenght mm 40 (30+10)

Lenght mm 45 (35+10)

Lenght mm 50 (40+10)



NICKEL

821130109 C 1 10 10

821135109 C 1 10 10

821140109 D 1 10 10

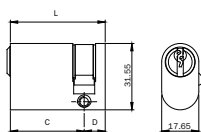

Code
Status
Single package
Multiple package
Min. ord.

F5 U.K. market



F5 **OVERSIZE DOUBLE-PROFILE OVAL** cylinder, **U.K.** market, 5-pin big key.

ISEO 45° projecting cam.

3 KEYS (keyblank code: 020259). Screw mm 65.

L C + D

Lenght mm 60 (30+30)

Lenght mm 70 (35+35)

Lenght mm 80 (40+40)



NICKEL

821130309 C 1 10 10

821135359 B 1 10 10

821140409 C 1 10 10

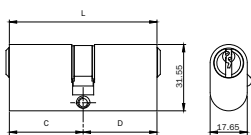

F5 **OVERSIZE SINGLE-PROFILE OVAL** cylinder, **U.K.** market, with flat internal knob.

ISEO 45° projecting cam. Screw mm 65.

L C + D

Lenght mm 40 (30+10)

Lenght mm 45 (35+10)

Lenght mm 50 (40+10)



BRASS

827130107 D 1 10 10

827135107 D 1 10 10

827140107 D 1 10 10

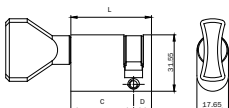

F5 **OVERSIZE DOUBLE-PROFILE OVAL** cylinder, **U.K.** market, with flat internal knob.

and 5-pin big external key. ISEO 45° projecting cam.

3 KEYS (keyblank code 020259). Screw mm 65.

L C + D

Lenght mm 60 (30+30)

Lenght mm 70 (35+35)

Lenght mm 80 (40+40)



BRASS

827130307 D 1 10 10

827135357 C 1 10 10

827140407 D 1 10 10

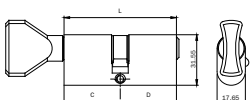

Code
 Status
 Single package
 Multiple package
 Min. ord.

F5 U.K. market



F5 **OVERSIZE SINGLE-PROFILE OVAL** cylinder, **U.K.** market, with flat internal knob.
 ISEO 45° projecting cam. Screw mm 65.



L C + D

NICKEL

Lenght mm 40 (30+10)

827130109 D 1 10 10

Lenght mm 45 (35+10)

827135109 D 1 10 10

Lenght mm 50 (40+10)

827140109 D 1 10 10

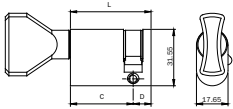

F5 **OVERSIZE DOUBLE-PROFILE OVAL** cylinder, **U.K.** market, with flat internal knob.
 and 5-pin big external key. ISEO 45° projecting cam.



3 KEYS (keyblank code 020259). Screw mm 65.

L C + D

NICKEL

Lenght mm 60 (30+30)

827130309 D 1 10 10

Lenght mm 70 (35+35)

827135359 B 1 10 10

Lenght mm 80 (40+40)

827140409 C 1 10 10

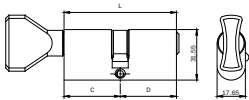

Code
Status
Single package
Multiple package
Min. ord.

F5 U.K. market



F5 **OVERSIZE DOUBLE-PROFILE OVAL** cylinder, **U.K.** market, with round knurled internal knob. and 5-pin big external key. ISEO 45° projecting cam.
3 KEYS (keyblank code 020259). Screw mm 65.



BRASS

L C + D
Lenght mm 60 (30+30)
Lenght mm 70 (35+35)
Lenght mm 80 (40+40)

827130307T	D	1	10	10
827135357T	D	1	10	10
827140407T	D	1	10	10

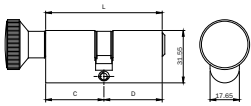

F5 **OVERSIZE DOUBLE-PROFILE OVAL** cylinder, **U.K.** market, with round knurled internal knob. and 5-pin big external key. ISEO 45° projecting cam.
3 KEYS (keyblank code 020259). Screw mm 65.



NICKEL

L C + D
Lenght mm 60 (30+30)
Lenght mm 70 (35+35)
Lenght mm 80 (40+40)

827130309T	D	1	10	10
827135359T	D	1	10	10
827140409T	D	1	10	10

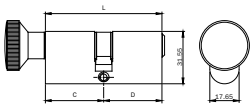

Code
Status
Single package
Multiple package
Min. ord.

F5

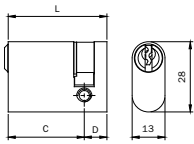

F5 **SMALL SINGLE-PROFILE OVAL** cylinder, 5-pin small key.
ISEO 45° projecting cam. **3 KEYS** (keyblank code 020259). Screw mm 65.
Length mm 36 (27+9)



BRASS
830027097 B 1 10 10

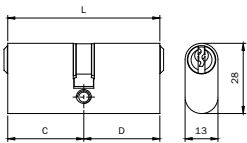

F5 **SMALL DOUBLE-PROFILE OVAL** cylinder, 5-pin small key.
3 KEYS (keyblank code 020259). Screw mm 65.

L C + D

Length mm 42 (21+21) Chiave 3 spine piccola 020139
Length mm 54 (27+27)
Length mm 60 (27+33)
Length mm 67 (27+40)
Length mm 60 (30+30)
Length mm 70 (30+40)
Length mm 66 (33+33)
Length mm 73 (33+40)



BRASS
830021217 C 1 10 10
830027277 A 1 10 10
830027337 D 1 10 10
830027407 D 1 10 10
830030307 C 1 10 10
830030407 C 1 10 10
830033337 D 1 10 10
830033407 D 1 10 10

F5 **SMALL DOUBLE-PROFILE OVAL** cylinder, 5-pin small key.
3 KEYS (keyblank code 020159). **Packed in nylon bags for industrial use.**

L C + D

Length mm 54 (27+27)
Length mm 60 (27+33)
Length mm 67 (27+40)
Length mm 60 (30+30)
Length mm 70 (30+40)
Length mm 66 (33+33)



NICKEL
830027093 B 1 10 10

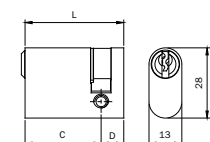

F5 **SMALL SINGLE-PROFILE OVAL** cylinder, 5-pin small key. Polished nickel-plated brass.
Length mm 36 (27+9). **3 KEYS** (keyblank code: 020159). Screw mm 65.

Code
Status
Single package
Multiple package
Min. ord.

F5

F5 **SMALL SINGLE-PROFILE OVAL** cylinder, market, 5-pin small key. Polished nickel-plated brass.
3 KEYS (keyblank code: 020159). Screw mm 65.

L C + D

Lenght mm 42 (21+21) 3-pin little key 020139

Lenght mm 54 (27+27)

Lenght mm 60 (27+33)

Lenght mm 67 (27+40)

Lenght mm 60 (30+30)

Lenght mm 70 (30+40)

Lenght mm 66 (33+33)

Lenght mm 73 (33+40)



NICKEL

830021213 B 1 10 10

830027273 A 1 10 10

830027333 C 1 10 10

830027403 D 1 10 10

830030303 B 1 10 10

830030403 C 1 10 10

830033333 C 1 10 10

830033403 D 1 10 10



F5 **SMALL SINGLE-PROFILE OVAL** cylinder with internal flat knob and 5-pin small external key.
3 KEYS (keyblank code: 020159). Screw mm 65.

L C + D

Lenght mm 54 (27+27)

Lenght mm 60 (27+33)

Lenght mm 67 (27+40)



NICKEL

835027277 C 1 10 10

835027337 C 1 10 10

835027407 D 1 10 10

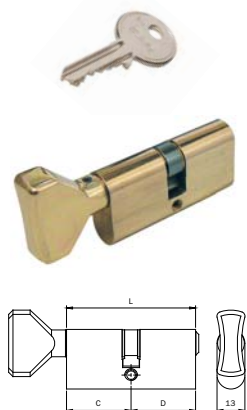

F5 **SMALL SINGLE-PROFILE OVAL** cylinder with internal flat knob and 5-pin small external key.
Polished nickel-plated brass. **3 KEYS** (keyblank code: 020159). Screw mm 65.

L C + D

Lenght mm 54 (27+27)

Lenght mm 60 (27+33)

Lenght mm 67 (27+40)



BRASS

835027273 C 1 10 10

835027333 D 1 10 10

835027403 D 1 10 10



Code
Status
Single package
Multiple package
Min. ord.

F5



F5 **DOUBLE-PROFILE** round multifaceted cylinder **D 22**, 5-pin small key.
3 KEYS (keyblank code: 020159).

BRASS

L C + D

Lenght mm 54 (27+27)

840027277 A 1 10 10

Lenght mm 60 (27+33)

840027337 D 1 10 10

Lenght mm 70 (30+40)

840030407 D 1 10 10

Lenght mm 66 (33+33)

840033337 D 1 10 10

Lenght mm 80 (40+40)

840040407 D 1 10 10

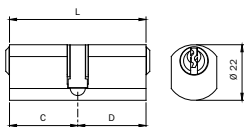

F5 **DOUBLE-PROFILE** round multifaceted cylinder **D 26**, 5-pin big key.
Lenght mm 56 (28+28). **3 KEYS** (keyblank code: 020259).

BRASS

842028287 A 1 10 10

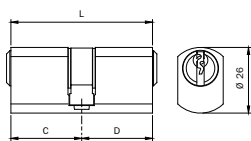

F5 with microswitch



F5 **THREADED** M26 cylinder with signaling **MICROSWITCH**. 5-pin nickel-plated
brass key. **3 KEYS** (keyblank code: 020259).

NICKEL

Common contact + normally opened + normally closed

855559 D 1 5 5



Code
Status
Single package
Multiple package
Min. ord.

F5



F5 **EXTERNAL DETACHED** cylinder to be applied on doors with a max. thickness of 85 mm **To be used with rim locks without external F5 cylinder.** 5-pin big key. Plate and screws for inside fixing. **3 KEYS** (keyblank code: 020259).

BRASS

850007 B 1 10 10

Packed in nylon bags for industrial use.

850007H A 1 10 10

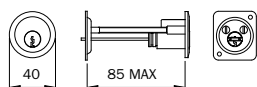

Pair composed of F5 **INTERNAL** cylinder to be applied to the lock and **EXTERNAL DETACHED** F5 cylinder to be applied on doors with a max. thickness of 85 mm **To be used with electric locks 501* series.** 5-pin big key. Plate and screws for inside fixing. **3 KEYS** (keyblank code 020259).

BRASS

851007 D 1 10 10

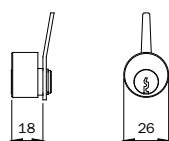
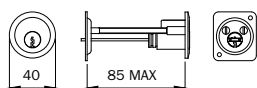

Pair composed of F5 **INTERNAL** cylinder to be applied to the lock and **EXTERNAL DETACHED** F5 cylinder to be applied on doors with a max. thickness of 85 mm **To be used with main door rim locks 4** series and electric locks 501* series latch bolt only.** 5-pin big key. Plate and screws for inside fixing. **3 KEYS** (keyblank code: 020259). (For series 421-422-423-424-425-426-441-442-483-484-4510-5210-5213-5214)

BRASS

851017 D 1 10 10

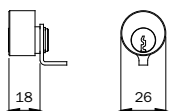
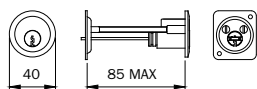

Code
Status
Single package
Multiple package
Min. ord.

F5



Pair composed of F5 **INTERNAL** cylinder to be applied to the lock and **EXTERNAL DETACHED** F5 cylinder to be applied on doors with a max. thickness of mm 85. **To be used with electric locks with throws 531**** series.** 5-pin big key. Plate and screws for inside fixing. **3 KEYS** (keyblank code: 020259). (For series 5310-5312-5314)

BRASS
851027 D 1 10 10

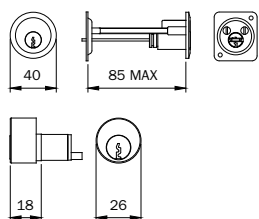

F5 **FIXED EXTERNAL** cylinder D 26. To be used with rim locks. 5-pin big key. D 26 tube and fixing screws. **3 KEYS** (keyblank code: 020259).

for doors with max. thickness mm 35
for doors with max. thickness mm 40
for doors with max. thickness mm 45
for doors with max. thickness mm 50
for doors with max. thickness mm 60
for doors with max. thickness mm 70

BRASS
852357 D 1 10 10
852407 D 1 10 10
852457 D 1 10 10
852507 A 1 10 10
852607 C 1 10 10
852707 D 1 10 10

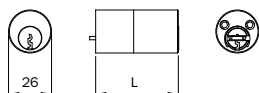

Pair composed of F5 cylinder **TO BE APPLIED** to the lock and F5 **EXTERNAL FIXED** cylinder **D 26** for doors with max. thickness mm 50. **To be used with electric locks 500****-505**** series.** 5-pin big key. Tube D 26 and fixing screws. **3 KEYS** (keyblank code: 020259).

BRASS
853507 C 1 10 10

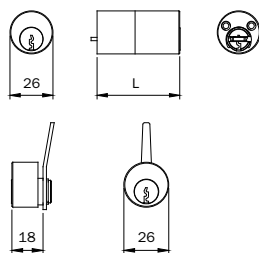

Code
Status
Single package
Multiple package
Min. ord.

F5

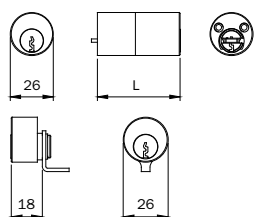

Pair composed of F5 **INTERNAL** cylinder to be applied to the lock and F5 **EXTERNAL FIXED CYLINDER D 26**.

To be used with main door rim locks and electric locks with latch bolt only, 5-pin big key, Tube D 26 and fixing screws. **3 KEYS** (keyblank code 020259).

For series (431-432-435-436-437-438-450-451-452-481-482-485-486-491-492-493-494-495-496-4250-4210-5950-4910-4350-5200-5203-5204-5205-5220-5224-5250-5253-5255)

for doors with max. thickness mm 45

for doors with max. thickness mm 50

for doors with max. thickness mm 70

BRASS

854457	D	1	10	10
854507	A	1	10	10
854707	D	1	10	10

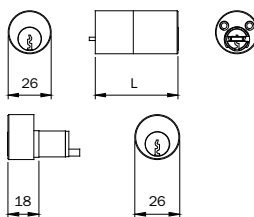

Pair composed of F5 **INTERNAL** cylinder to be applied to the lock and F5 **EXTERNAL FIXED CYLINDER D 26** for doors with max. thickness mm 50. **To be used with electric locks with throws 531**** series**. 5-pin big key.

Tube D 26 and fixing screws. **3 KEYS** (keyblank code: 020259).

(For series 5300-5302-5304-5305-5350-5352)

BRASS

858507	C	1	10	10
---------------	---	---	----	----

Code
Status
Single package
Multiple package
Min. ord.

F5



F5 **FIXED EXTERNAL** cylinder **D 26**. To be used with **VERROU locks 460-465 series**, 5-pin big key.

3 KEYS (keyblank code: 020259).

for doors with max. thickness mm 30

for doors with max. thickness mm 40

for doors with max. thickness mm 45

for doors with max. thickness mm 50

for doors with max. thickness mm 60

BRASS

856307 D 1 10 10

856407 D 1 10 10

856457 D 1 10 10

856507 D 1 10 10

856607 D 1 10 10

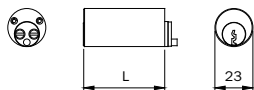

Pair composed of F5 **INTERNAL CYLINDER** to be applied to the lock and F5 **FIXED EXTERNAL CYLINDER D 26**.

To be used with **VERROU locks 470-475 series**, 5-pin big key.

3 KEYS (keyblank code: 020259).

for doors with max. thickness mm 30

for doors with max. thickness mm 40

for doors with max. thickness mm 45

for doors with max. thickness mm 50

for doors with max. thickness mm 60

BRASS

857307 D 1 10 10

857407 D 1 10 10

857457 D 1 10 10

857507 D 1 10 10

857607 D 1 10 10

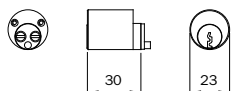
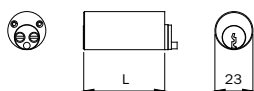

Pump cylinders

**Cross-key
cylinders**

**Keys and
accessories**

Code
 Status
 Single package
 Multiple package
 Min. ord.

Pump cylinders



EXTERNAL PUMP cylinder. Body material: nickel-plated "zama" zinc alloy. Antidrill pin. Tear-resistant tube painted and carbonitrided steel. **3 KEYS**. Screws. For locks 901-903-910-911-913-915 series

	NICKEL			
L mm 32	990019	C	1	- 1
L mm 42	990010	B	1	- 1
L mm 52	990011	A	1	- 1
L mm 62	990012	A	1	- 1
L mm 72	990013	B	1	- 1
L mm 82	990014	B	1	- 1



EXTERNAL PUMP cylinder, **KEYED-ALIKE**. Body material: nickel-plated "zama" zinc alloy. Antidrill pin. Tear-resistant tube painted and carbonitrided steel. **3 KEYS**. Screws.

For locks 901-903-910-911-913-915 series

	NICKEL			
L mm. 32	990029	C	1	- 1
L mm 42	990020	C	1	- 1
L mm 52	990021	C	1	- 1
L mm 62	990022	D	1	- 1
L mm 72	990023	D	1	- 1
L mm 82	990024	D	1	- 1

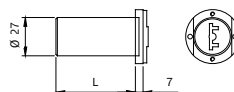
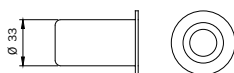

Code
Status
Single package
Multiple package
Min. ord.

Cross-key cylinders



CROSS-KEY cylinder **ASSEMBLED** on "zama" alloy support . **3 KEYS** mm 78.

Two nylon key guides.

To be used with open-case locks for aluminium frames 78* series.

990875 A 1 10 10

CROSS-KEY cylinder **ASSEMBLED** on "zama" alloy support. **2 KEYS** mm 78.

Groups of 10 keyed-alike cylinders. Two nylon key guides.

To be used with open-case locks for aluminium frames 78* series.

990875..Y B 1 - 1

CROSS-KEY cylinder **ASSEMBLED** on "zama" alloy support . **2 KEYS** mm 78.

Keyed-alike fixed coding. Two nylon key guides.

To be used with open-case locks for aluminium frames 78* series.

keyed-alike fixed coding 88001

990875..Y1 A 1 - 1

keyed-alike fixed coding 88002

990875..Y2 B 1 - 1

keyed-alike fixed coding 88003

990875..Y3 B 1 - 1

keyed-alike fixed coding 88004

990875..Y4 C 1 - 1

keyed-alike fixed coding 88005

990875..Y5 C 1 - 1

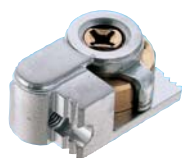

CROSS-KEY cylinder assembled on "zama" alloy support . **3 KEYS** MM100.

Two nylon key guides.

To be used with open-case locks for aluminium frames 78* series.

990890 B 1 10 10

CROSS-KEY cylinder **ASSEMBLED** on "zama" alloy support . **3 KEYS** MM 100.







Groups of 10 keyed-alike cylinders. Two nylon key guides.

To be used with open-case locks for aluminium frames 78* series.

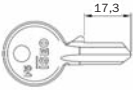
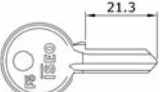
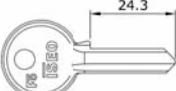
990890..Y D 1 - 10

For locks series:
781-782-783-7811-7812
7813-7814-7831-7832
7833-7834-7820-785*
787*-7817-7818-7838

Keys

	Code	Status	Single package	Multiple package	Min. ord.
 <p>Nickel-plated brass F5 keyblank, 3 pins, with ISEO profile; small right-hand profile for oval cylinder 83002121</p>	020139	B	100	-	100
<p>Nickel-plated brass F5 keyblank, 3 pins, with ISEO profile; to be ordered separately upon sample or through the ref. number. Small right-hand profile for oval cylinder 83002121</p>	02013C	D	1	-	1
 <p>Nickel-plated brass F5 keyblank, 4 pins, with ISEO profile; small right-hand profile for locks 100-101-102-103-106-107-108 and padlock mm.30 KA or SA</p>	020149	B	100	-	100
<p>Nickel-plated brass F5 keyblank, 4 pins, with ISEO profile; to be ordered separately upon sample or through the ref. number. Small right-hand profile for locks 100-101-102-103-106-107-108 and padlock mm.30 KA or SA</p>	02014C	D	1	-	1
 <p>Nickel-plated brass F5 keyblank, 5 pins, with ISEO profile; small right-hand profile for cylinders 8300-8350-8400 and padlock mm.40</p>	020159	A	100	-	100
<p>Nickel-plated brass F5 keyblank, 5 pins, with ISEO profile; to be ordered separately upon sample or through the ref. number. Small right-hand profile for cylinders 8300-8350-8400 and padlock mm.40</p>	02015C	D	1	-	1
 <p>Nickel-plated brass F5 keyblank, 3 pins, with ISEO profile; big right-hand profile for cylinders 82**2121* series</p>	020239	B	100	-	100
<p>Nickel-plated brass F5 keyblank, 3 pins, with ISEO profile; to be ordered separately upon sample or through the ref. number. Big right-hand profile for cylinders 82**2121* series</p>	02023C	D	1	-	1
 <p>Nickel-plated brass F5 keyblank, 4 pins, with ISEO profile; big right-hand profile for cylinders 82**2525*-82**2530* series</p>	020249	B	100	-	100
<p>Nickel-plated F5 keyblank, 4 pins, with UNIVERSAL PROFILE; big right-hand profile, working length mm 23,7</p>	0202491	B	100	-	100
<p>Nickel-plated brass F5 keyblank, 4 pins, with ISEO profile; to be ordered separately upon sample or through the ref. number. Big right hand profile for cylinders 82**2525*-82**2530* series</p>	02024C	D	1	-	1
 <p>Nickel-plated brass F5 keyblank, 4 pins, with ISEO profile; big right-hand profile for cylinders: 82*-845-846-850-851-852-853-854-856-857-858-8420*</p>	020259	A	100	-	100
<p>Nickel-plated F5 keyblank, 5 pins, with UNIVERSAL PROFILE; big right-hand profile, working length mm 26,6</p>	0202591	A	100	-	100
<p>Nickel-plated brass F5 keyblank, 5 pins, with ISEO profile; to be ordered separately upon sample or through the ref. number. Big right-hand profile for cylinders: 82*-845-846-850-851-852-853-854-856-857-858-8420*</p>	02025C	D	1	-	1
 <p>Nickel-plated F5 keyblank, 5 pins, with UNIVERSAL PROFILE; big right-hand profile, working length mm 23,7</p>	0203491	D	100	-	100
 <p>Nickel-plated F5 keyblank, 5 pins, with UNIVERSAL PROFILE; big right-hand profile, working length mm 26,6</p>	0203591	B	100	-	100
 <p>Nickel-plated F5 keyblank, 5 pins, with CENTRAL PROFILE; big right-hand profile for locks 641-642</p>	020409	B	100	-	100

Code
Status
Single package
Multiple package
Min. ord.

Keys

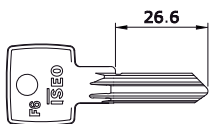

Nichel-plated brass **F6** key , **6 pins** for cylinders 81*9,
vertical profile,

020609 A 50 - 50

Nichel-plated brass **F6** key , **6 pins** for cylinders 81*9, ordered separately upon sample or through the ref. number,
vertical profile,

020689 D 1 - 1

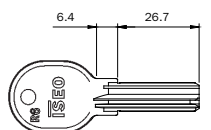

Nichel-plated brass keyblank for flat-key cylinder **R6** series 88** , 6 pins

020809 A 50 - 50

Nichel-plated flat keyblank with **R6** profile to be ordered separately upon sample or through the ref. number.
for cylinders 88** series, 6 pins

020889 D 1 - 1

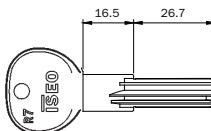

Nichel-plated brass keyblank for **R7** cylinder

020909 A 50 - 50

Nichel-plated brass flat keyblank for **R7** cylinder, to be ordered separately upon sample or through the ref. number.

020989 D 1 - 1

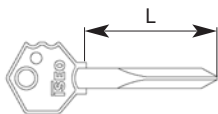

Nichel-plated steel keyblank for **CROSS-KEY CYLINDER** profile 990 series, working length mm 48, 6 pins

020275 B 30 - 30

Nichel-plated steel keyblank for **CROSS-KEY CYLINDER** profile 990 series, working length mm 70

020290 D 30 - 30

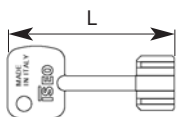

Chrome-plated brass keyblank for **PUMP CYLINDER** 9900* series

990001 A 30 - 30

Chrome-plated brass key, machined upon sample, for **PUMP CYLINDER.**

990002 D 1 - 1

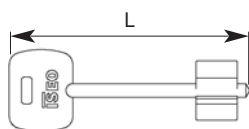

Chrome-plated brass **DOUBLE-BIT** keyblank. Length mm. 79.

For locks 261-263-661-663-961*-963* series

990802 A 10 - 10

Chrome-plated brass **DOUBLE-BIT** key, machined upon sample. Length mm. 79.

For locks 261-263-661-663-961*-963* series

990803 D 10 - 10

Chrome-plated brass **DOUBLE-BIT** keyblank. Length mm. 100.

For locks 261-263-661-663-961*-963* series

990009 C 10 - 10

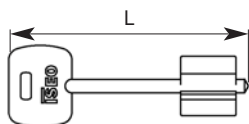

Chrome-plated brass **DOUBLE-BIT** keyblank. Length mm. 79.

For locks 981-983-961-963 series

990800 A 10 - 10

Chrome-plated brass **DOUBLE-BIT** key. Length mm. 100.

For locks 981-983-961-963 series

990800.100 D 10 - 10

Chrome-plated brass **DOUBLE-BIT** key, machined upon sample. Length mm. 79.

For locks 981-983-961-963 series

990801 D 10 - 10

Code
Status
Single package
Multiple package
Min. ord.

Accessories

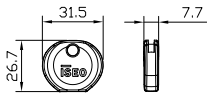

Rubber grip for R7 keys.

044180 D 100 - 100

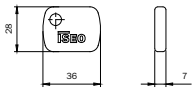

Nylon grip for double-bit keys and pump keys 990*** series.

990000 D 100 - 100

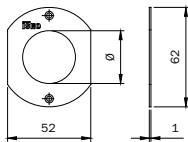

Flat ring nut for pump cylinder , cylinder drill D mm. 27.

990084 D 10 - 10

Nickel-plated ring nut for pump cylinder, tear-resistant tube hole D mm. 33.

990086 D 10 - 10

Nickel-plated **brass** ring for pump cylinder, tear-resistant tube hole D mm. 33.

990083 D 10 - 10

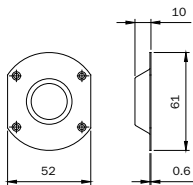

Brass concave ring nut for pump cylinder , cylinder drill D mm. 27.

990090 D 10 - 10

Brass convex ring nut for pump cylinder , cylinder drill D mm. 27.

990090/C D 10 - 10

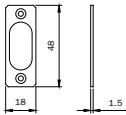

Escutcheon with oval cylinder drill. Stainless steel. For cylinders 83** series.

042000 B 100 - 100

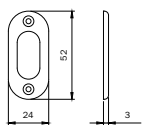

Escutcheon with oval cylinder drill. NYLON. For cylinders 83** series.

042001 A 100 - 100

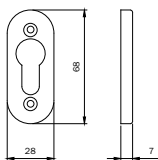

Escutcheon with European-profile cylinder drill. SILVER-ANODISED aluminium.

042002 D 100 - 100

Escutcheon with European-profile cylinder drill. GOLD-ANODISED aluminium.

042003 B 100 - 100

Escutcheon with European-profile cylinder drill. BRONZE-ANODISED aluminium.

042004 D 100 - 100

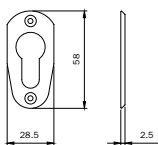

Escutcheon with European-profile cylinder drill. BRASS.

042027 B 100 - 100

Escutcheon with European-profile cylinder drill. NICKEL-PLATED BRASS.

042029 D 100 - 100

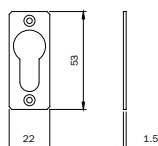

Escutcheon with European-profile cylinder drill. STAINLESS STEEL.

042030 A 100 - 100

Escutcheon with European-profile cylinder drill. NYLON.

042040 B 100 - 100

Code
Status
Single package
Multiple package
Min. ord.

Accessories

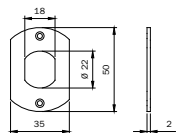

Escutcheon for multi-faceted cylinder drill D 22. ZINC-PLATED STEEL. For cylinders 8400 series.

042005 D 100 - 100

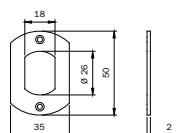

Escutcheon for multi-faceted cylinder drill D 26. ZINC-PLATED STEEL. For cylinders 8420 series.

042006 B 100 - 100

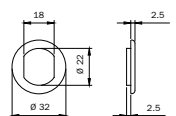

Escutcheon for multi-faceted cylinder drill D 22. NYLON. For cylinders 8400 series.

042008 B 100 - 100

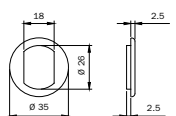

Escutcheon for multi-faceted cylinder drill D 22. NYLON. For cylinders 8420 series.

042007 D 100 - 100

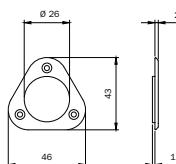

Triangular escutcheon with round cylinder drill D 25. BRASS. For fixed cylinder 85* series.

042017 A 100 - 100

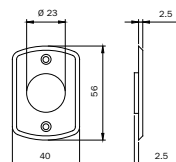

Escutcheon with round cylinder drill D 23. BRASS. For fixed cylinder 856*-857* series.

042067 D 100 - 100

Escutcheon with round cylinder drill D 23. NICKEL-PLATED BRASS. For fixed cylinder 856*-857* series.

042069 D 100 - 100

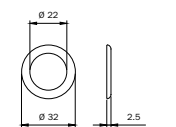

Escutcheon for round cylinder drill D 22. NYLON. For furniture locks cylinders.

043020 D 100 - 100

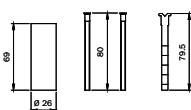

Extension kit for external fixed brass cylinder diameter 26 mm

003020 A 1 10 10

Code
Status
Multiple package
Single package
Min. ord.

Accessories

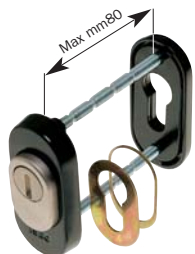

Protective modular ring nut for European-profile cylinder for **Multiblando**; internal fixing. Internal and external. ring nuts, in **BLACK PAINTED** aluminium. External plate and antidrill device in carbonitrided steel. Plate spacer. Thicknesses. Antidrill balls for screw protection. Screws.

040809 B 1 - 1

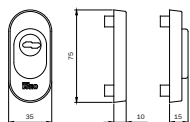

Protective modular ring nut for European-profile cylinder for **Multiblando**; internal fixing. Internal and external. ring nuts, in painted **BLANK** aluminium. External plate and antidrill device in carbonitrided steel. Plate spacer. Thicknesses. Antidrill balls for screw protection. Screws.

040809G C 1 - 1

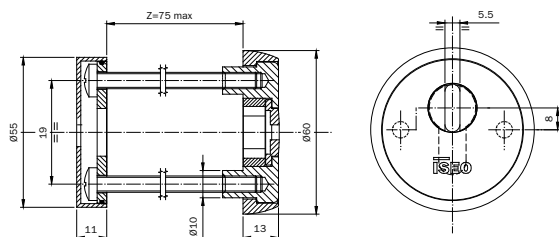

	KEY	L	KEY	L
		0 + 12.5		5 + 12.5
		0 + 12.5		7 + 12.5
				2 + 12.5

Protective escutcheon for European-profile cylinder, inside fixing. Carbonitrided and brass-plated steel. Clear finish. External protective plate. External escutcheon. Antidrill device. Disk spacer. Spacing ring. Internal plate. Internal escutcheon. Seal. Fixing screws.

043030 C 1 - 1



ROUND KNOB D 30. POLISHED BRASS. For knobset cylinders. Screw.

044117 C 1 10 10



ROUND KNOB D 30. NICKEL-PLATED BRASS. For knobset cylinders. Screw.

044119 C 1 10 10

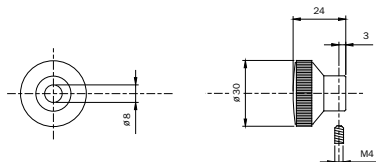

TRIANGULAR KNOB MM. 40. POLISHED BRASS. For knobset cylinders. Screw.

044147 B 1 10 10



TRIANGULAR KNOB MM. 40. NICKEL-PLATED BRASS. For knobset cylinders. Screw.

044149 B 1 10 10

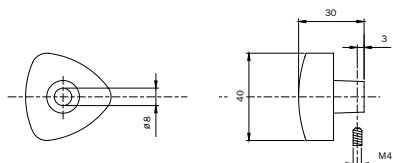

Code
 Status
 Single package
 Multiple package
 Min. ord.

Accessories

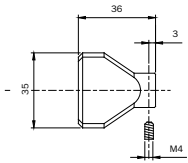
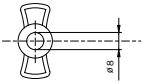

FLAT KNOB mm. 35. PAINTED AND POLISHED BRASS. For knobset cylinders. Screw.

Polished and lacquered



044167 A 1 10 10

Satin Nickel-plated



FLAT KNOB mm. 35. SATIN NICKEL-PLATED BRASS. For knobset cylinders. Screw.

044169 A 1 10 10

24 KT Gold-plated



FLAT KNOB mm. 35. 24 KT GOLD-PLATED BRASS. For knobset cylinders. Screw.

04416A D 1 10 10

Antique Bronzed



FLAT KNOB mm. 35. BRUSHED BRONZE-PLATED BRASS. For knobset cylinders. Screw.

04416B C 1 10 10

Polished Chrome-plated



FLAT KNOB mm. 35. POLISHED CHROME-PLATED BRASS. For knobset cylinders. Screw.

04416K D 1 10 10

Code
 Status
 Single package
 Multiple package
 Min. ord.

Accessories

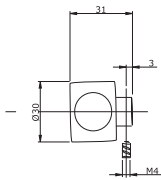
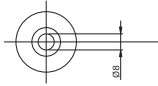

Polished and lacquered



ROUND MULTI-FACETED KNOB mm. 30. POLISHED AND PAINTED BRASS. For knobset cylinders. Screw.

044177 B 1 10 10

Satin Nickel-plated



ROUND MULTI-FACETED KNOB mm. 30. SATIN NICKEL-PLATED BRASS. For knobset cylinders. Screw.

044179 A 1 10 10

24 KT Gold-plated



ROUND MULTI-FACETED KNOB mm. 30. 24 KT GOLD-PLATED BRASS. For knobset cylinders. Screw.

04417A D 1 10 10

Antique Bronzed



ROUND MULTI-FACETED KNOB mm. 30. BRUSHED BRONZE-PLATED BRASS. For knobset cylinders. Screw.

04417B D 1 10 10

Polished Chrome-plated



ROUND MULTI-FACETED KNOB mm. 30. POLISHED CHROME-PLATED BRASS. For knobset cylinders. Screw.

04417K D 1 10 10

Padlocks

lustus

Aditus

Code
Status
Single package
Multiple package
Min. ord.

Iustus

Open shackle IUSTUS padlock. **BODY MATERIAL: BRASS, MM 20.** Chrome-plated steel shackle D3.
SHACKLE CLEARANCE MM 12. 2 KEYS.

800207 B 1 12 12

Open shackle IUSTUS padlock. **BODY MATERIAL: BRASS, MM 25.** Chrome-plated steel shackle D4.
SHACKLE CLEARANCE MM 15. 2 KEYS.

800257 B 1 12 12

Open shackle IUSTUS padlock. **BODY MATERIAL: BRASS, MM 25.** Chrome-plated steel shackle D4.
SHACKLE CLEARANCE MM 15. 2 KEYS. CODING AT OUR CHOICE.

800257..K C 1 12 12

Open shackle IUSTUS padlock. **BODY MATERIAL: BRASS, MM 25.** Chrome-plated steel shackle D4.
SHACKLE CLEARANCE MM 15. 2 KEYS.

Fixed coding 061 800257..K1 A 1 12 12

Fixed coding 062 800257..K2 D 1 12 12

Fixed coding 063 800257..K3 D 1 12 12

Fixed coding 064 800257..K4 D 1 12 12

Fixed coding 065 800257..K5 D 1 12 12

Open shackle IUSTUS padlock. **BODY MATERIAL: BRASS, MM 30.** Chrome-plated steel shackle D5.
SHACKLE CLEARANCE MM 18. 2 KEYS.

800307 A 1 12 12

Open shackle IUSTUS padlock. **BODY MATERIAL: BRASS, MM 30.** Chrome-plated steel shackle D5.
SHACKLE CLEARANCE MM 18. 2 KEYS. CODING AT OUR CHOICE

800307..K B 1 12 12

Open shackle IUSTUS padlock. **BODY MATERIAL: BRASS, MM 30.** Chrome-plated steel shackle D5.
SHACKLE CLEARANCE MM 18. 2 KEYS

Fixed coding 2141 800307..K1 B 1 12 12

Fixed coding 2222 800307..K2 C 1 12 12

Fixed coding 2243 800307..K3 B 1 12 12

Fixed coding 2164 800307..K4 D 1 12 12

Fixed coding 2185 800307..K5 D 1 12 12

Open shackle IUSTUS padlock. **BODY MATERIAL: BRASS, MM 40.** Chrome-plated steel shackle D6.
SHACKLE CLEARANCE MM 22. 2 KEYS. Antipick disk.

800407 A 1 12 12

Open shackle IUSTUS padlock. **BODY MATERIAL: BRASS, MM 40.** Chrome-plated steel shackle D6.
SHACKLE CLEARANCE MM 22. 2 KEYS. CODING AT OUR CHOICE.

Antipick disk. 800407..K B 1 12 12

Open shackle IUSTUS padlock. **BODY MATERIAL: BRASS, MM 40.** Chrome-plated steel shackle D6.
SHACKLE CLEARANCE MM 22. 2 KEYS (keyblank 020159).

Antipick disk. Fixed coding 3151 800407..K1 B 1 12 12

Fixed coding 3152 800407..K2 B 1 12 12

Fixed coding 3153 800407..K3 D 1 12 12

Fixed coding 3154 800407..K4 D 1 12 12

Fixed coding 3155 800407..K5 D 1 12 12

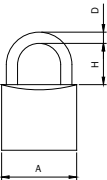

A	H	D
20	12	3
25	15	4
30	18	5
40	22	6
50	28	8
60	35	10
70	44	12

Code
Status
Single package
Multiple package
Min. ord.

Iustus

Open shackle IUSTUS padlock. **BODY MATERIAL: BRASS, MM 50.** Chrome-plated steel shackle D8.
SHACKLE CLEARANCE MM 28. 2 KEYS. (key blank code: 020259).

Antipick disk. **800507** A 1 10 10

Open shackle IUSTUS padlock. **BODY MATERIAL: BRASS, MM 50.** Chrome-plated steel shackle D8.
SHACKLE CLEARANCE MM 28. 2 KEYS. (key blank code: 020259). **CODING ON REQUEST.**

Antipick disk. **800507..5** D 1 - -

Open shackle IUSTUS padlock. **BODY MATERIAL: BRASS, MM 50.** Chrome-plated steel shackle D8.
SHACKLE CLEARANCE MM 28. 2 KEYS. (key blank code: 020259). **CODING AT OUR CHOICE.**

Antipick disk. **800507..K** B 1 10 10

Open shackle IUSTUS padlock. **BODY MATERIAL: BRASS, MM 50.** Chrome-plated steel shackle D8.
SHACKLE CLEARANCE MM 28. 2 KEYS. (key blank code: 020259). Antipick disk.

Fixed coding 4031	800507..K1	B	1	10	10
Fixed coding 4032	800507..K2	C	1	10	10
Fixed coding 4063	800507..K3	D	1	10	10
Fixed coding 4084	800507..K4	D	1	10	10
Fixed coding 4135	800507..K5	D	1	10	10

Open shackle IUSTUS padlock. **BODY MATERIAL: BRASS, MM 60.** Chrome-plated steel shackle D10.
SHACKLE CLEARANCE MM 35. 2 KEYS. (key blank code: 020259).

Antipick disk. **800607** A 1 10 10

Open shackle IUSTUS padlock. **BODY MATERIAL: BRASS, MM 60.** Chrome-plated steel shackle D10.
SHACKLE CLEARANCE MM 35. 2 KEYS. (key blank code: 020259). **CODING ON REQUEST.**

Antipick disk. **800607..5** D 1 - -

Open shackle IUSTUS padlock. **BODY MATERIAL: BRASS, MM 60.** Chrome-plated steel shackle D10.
SHACKLE CLEARANCE MM 35. 2 KEYS. (key blank code: 020259). **CODING AT OUR CHOICE.**

Antipick disk. **800607..K** C 1 10 10

Open shackle IUSTUS padlock. **BODY MATERIAL: BRASS, MM 60.** Chrome-plated steel shackle D10.
SHACKLE CLEARANCE MM 35. 2 KEYS. (key blank code: 020259). Antipick disk.

Fixed coding 5081	800607..K1	D	1	10	10
Fixed coding 5082	800607..K2	D	1	10	10
Fixed coding 5193	800607..K3	D	1	10	10
Fixed coding 5204	800607..K4	D	1	10	10
Fixed coding 5215	800607..K5	D	1	10	10

Open shackle IUSTUS padlock. **BODY MATERIAL: BRASS, MM 70.** Chrome-plated steel shackle D12.
SHACKLE CLEARANCE MM 44. 2 KEYS. (key blank code: 020259).

Antipick disk. **800707** A 1 10 10

Open shackle IUSTUS padlock. **BODY MATERIAL: BRASS, MM 70.** Chrome-plated steel shackle D12.
SHACKLE CLEARANCE MM 44. 2 KEYS. (key blank code: 020259). **CODING ON REQUEST.**

Antipick disk. **800707..5** D 1 - -

Open shackle IUSTUS padlock. **BODY MATERIAL: BRASS, MM 70.** Chrome-plated steel shackle D12.
SHACKLE CLEARANCE MM 44. 2 KEYS. (key blank code: 020259). **CODING AT OUR CHOICE.**

Antipick disk. **800707..K** D 1 10 10

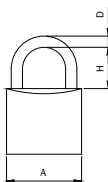

A	H	D
20	12	3
25	15	4
30	18	5
40	22	6
50	28	8
60	35	10
70	44	12

Code
Status
Single package
Multiple package
Min. ord.

Iustus

Open shackle IUSTUS padlock. **BODY MATERIAL: BRASS, MM 70.** Chrome-plated steel shackle D12.

SHACKLE CLEARANCE MM 44. 2 KEYS. (key blank code: 020259).

Antipick disk.

Fixed coding 6061	800707..K1	D	1	10	10
Fixed coding 6062	800707..K2	D	1	10	10
Fixed coding 6103	800707..K3	D	1	10	10
Fixed coding 6104	800707..K4	D	1	10	10
Fixed coding 6105	800707..K5	D	1	10	10

Long shackle IUSTUS padlock. **BODY MATERIAL: BRASS, MM 25.** Chrome-plated steel shackle D4.

SHACKLE CLEARANCE MM 25. 2 KEYS.

802257 B 1 12 12

Long shackle IUSTUS padlock. **BODY MATERIAL: BRASS, MM 25.** Chrome-plated steel shackle D4.

SHACKLE CLEARANCE MM 25. 2 KEYS. CODING AT OUR CHOICE.

802257..K D 1 12 12

Long shackle IUSTUS padlock. **BODY MATERIAL: BRASS, MM 30.** Chrome-plated steel shackle D5.

SHACKLE CLEARANCE MM 46. 2 KEYS.

802307 B 1 12 12

Long shackle IUSTUS padlock. **BODY MATERIAL: BRASS, MM 30.** Chrome-plated steel shackle D5.

SHACKLE CLEARANCE MM 46. 2 KEYS. CODING AT OUR CHOICE.

802307..K B 1 12 12

Long shackle IUSTUS padlock. **BODY MATERIAL: BRASS, MM 30.** Chrome-plated steel shackle D5.

SHACKLE CLEARANCE MM 67. 2 KEYS.

802317 C 1 12 12

Long shackle IUSTUS padlock. **BODY MATERIAL: BRASS, MM 30.** Chrome-plated steel shackle D5.

SHACKLE CLEARANCE MM 67. 2 KEYS. CODING AT OUR CHOICE.

802317..K D 1 12 12

Long shackle IUSTUS padlock. **BODY MATERIAL: BRASS, MM 30.** Chrome-plated steel shackle D5.

SHACKLE CLEARANCE MM 100. 2 KEYS.

802327 C 1 12 12

Long shackle IUSTUS padlock. **BODY MATERIAL: BRASS, MM 30.** Chrome-plated steel shackle D5.

SHACKLE CLEARANCE MM 100. 2 KEYS. CODING AT OUR CHOICE.

802327..K D 1 12 12

Long shackle IUSTUS padlock. **BODY MATERIAL: BRASS, MM 40.** Chrome-plated steel shackle D6.

SHACKLE CLEARANCE MM 47. 2 KEYS. Antipick disk.

802407 B 1 12 12

Long shackle IUSTUS padlock. **BODY MATERIAL: BRASS, MM 40.** Chrome-plated steel shackle D6.

SHACKLE CLEARANCE MM 47. 2 KEYS. Antipick disk. **CODING AT OUR CHOICE.**

802407..K C 1 12 12

Long shackle IUSTUS padlock. **BODY MATERIAL: BRASS, MM 40.** Chrome-plated steel shackle D6.

SHACKLE CLEARANCE MM 67. 2 KEYS. Antipick disk.

802417 B 1 12 12

Long shackle IUSTUS padlock. **BODY MATERIAL: BRASS, MM 40.** Chrome-plated steel shackle D6.

SHACKLE CLEARANCE MM 67. 2 KEYS. CODING AT OUR CHOICE. Antipick disk.

802417..K D 1 12 12

Long shackle IUSTUS padlock. **BODY MATERIAL: BRASS, MM 40.** Chrome-plated steel shackle D6.

SHACKLE CLEARANCE MM 90. 2 KEYS. Antipick disk.

802427 B 1 12 12

Long shackle IUSTUS padlock. **BODY MATERIAL: BRASS, MM 40.** Chrome-plated steel shackle D6.

SHACKLE CLEARANCE MM 90. 2 KEYS. CODING AT OUR CHOICE. Antipick disk.

802427..K D 1 12 12

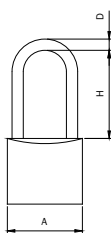

	A	H	D
25	25	25	4
30	30	46	5
31	30	67	5
40	40	47	6
41	40	67	6
50	50	50	8
51	50	67	8
52	50	90	8

Code
Status
Single package
Multiple package
Min. ord.

Iustus

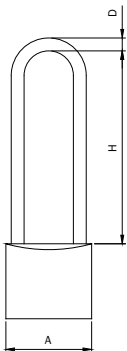

Long shackle IUSTUS padlock. **BODY MATERIAL: BRASS, MM 50.** Chrome-plated steel shackle D8.
SHACKLE CLEARANCE MM 50. 2 KEYS. (key blank code: Q20259). Antipick disk.

802507 B 1 10 10

Long shackle IUSTUS padlock. **BODY MATERIAL: BRASS, MM 50.** Chrome-plated steel shackle D8.
SHACKLE CLEARANCE MM 50. 2 KEYS (key blank code: Q20259). **CODING ON REQUEST.** Antipick disk.

802507..5 D 1 - -

Long shackle IUSTUS padlock. **BODY MATERIAL: BRASS, MM 50.** Chrome-plated steel shackle D8.
SHACKLE CLEARANCE MM 50. 2 KEYS. (key blank code: Q20259). **CODING AT OUR CHOICE.** Antipick disk

802507..K D 1 10 10

Long shackle IUSTUS padlock. **BODY MATERIAL: BRASS, MM 50.** Chrome-plated steel shackle D8.
SHACKLE CLEARANCE MM 67. 2 KEYS. (key blank code: Q20259). Antipick disk.

802517 B 1 10 10

Long shackle IUSTUS padlock. **BODY MATERIAL: BRASS, MM 50.** Chrome-plated steel shackle D8.
SHACKLE CLEARANCE MM 67. 2 KEYS. (key blank code: Q20259). **CODING ON REQUEST.** Antipick disk.

802517..5 D 1 - -

Long shackle IUSTUS padlock. **BODY MATERIAL: BRASS, MM 50.** Chrome-plated steel shackle D8.
SHACKLE CLEARANCE MM 67. 2 KEYS. (key blank code: Q20259). **CODING AT OUR CHOICE.** Antipick disk.

802517..K D 1 10 10

Long shackle IUSTUS padlock. **BODY MATERIAL: BRASS, MM 50.** Chrome-plated steel shackle D8.
SHACKLE CLEARANCE MM 90. 2 KEYS. (key blank code: Q20259). Antipick disk.

802527 C 1 10 10

Long shackle IUSTUS padlock. **BODY MATERIAL: BRASS, MM 50.** Chrome-plated steel shackle D8.
SHACKLE CLEARANCE MM 90. 2 KEYS. (key blank code: Q20259). **CODING ON REQUEST.** Antipick disk.

802527..5 D 1 - -

Long shackle IUSTUS padlock. **BODY MATERIAL: BRASS, MM 50.** Chrome-plated steel shackle D8.
SHACKLE CLEARANCE MM 90. 2 KEYS. (key blank code: Q20259). **CODING AT OUR CHOICE.** Antipick disk.

802527..K D 1 10 10

Long shackle IUSTUS padlock. **BODY MATERIAL: BRASS, MM 50.** Chrome-plated steel shackle D8.
SHACKLE CLEARANCE MM 152. 2 KEYS. (key blank code: Q20259). Antipick disk.

802537 C 1 10 10

Long shackle IUSTUS padlock. **BODY MATERIAL: BRASS, MM 50.** Chrome-plated steel shackle D8.
SHACKLE CLEARANCE MM 152. 2 KEYS. (key blank code: Q20259). **CODING ON REQUEST.** Antipick disk.

802537..5 D 1 - -

Long shackle IUSTUS padlock. **BODY MATERIAL: BRASS, MM 50.** Chrome-plated steel shackle D8.
SHACKLE CLEARANCE MM 152. 2 KEYS. (key blank code: Q20259). **CODING AT OUR CHOICE.** Antipick disk.

802537..K D 1 10 10

	A	H	D
32	30	100	5
42	40	90	6
50	50	50	8
51	50	67	8
53	50	152	8

Code
Status
Single package
Multiple package
Min. ord.

Iustus



RECTANGULAR IUSTUS padlock for gates. **BRASS BODY MM 70.** Shaft material: chrome-plated carbonitrided steel D 12, opening grip. Shaft ball-locking. **SHAFT CLEARANCE MM 20 X 15.**

2 KEYS. (key blank code: 020259).

804707 B 1 6 6

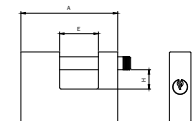

RECTANGULAR IUSTUS padlock for gates. **BRASS BODY MM 70.** Shaft material: chrome-plated carbonitrided steel D 12, opening grip. Shaft ball-locking. **SHAFT CLEARANCE MM 20 X 15.**

2 KEYS. (key blank code: 020259). **CODING ON REQUEST.**

804707..5 D 1 6 1

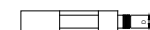

RECTANGULAR IUSTUS padlock for gates. **BRASS BODY MM 70.** Shaft material: chrome-plated carbonitrided steel D 12, opening grip. Shaft ball-locking. **SHAFT CLEARANCE MM 20 X 15.**

2 KEYS. (key blank code: 020259). **CODING AT OUR CHOICE.**

804707..K C 1 6 6

A	E	H	D
70	20	15	12
90	36	18	12

RECTANGULAR IUSTUS padlock for gates. **BRASS BODY MM 90.** Shaft material: chrome-plated carbonitrided steel D 12, opening grip. Shaft ball-locking. Shaft clearance mm 36x18.

2 KEYS. (key blank code: 020259).

804907 A 1 6 6

RECTANGULAR IUSTUS padlock for gates. **BRASS BODY MM 90.** Shaft material: chrome-plated carbonitrided steel D 12, opening grip. Shaft ball-locking. **SHAFT CLEARANCE MM 36X18.**

2 KEYS. (key blank code: 020259). **CODING ON REQUEST.**

804907..5 D 1 6 1

RECTANGULAR IUSTUS padlock for gates. **BRASS BODY MM 90.** Shaft material: chrome-plated carbonitrided steel D 12, opening grip. Shaft ball-locking. **SHAFT CLEARANCE MM 36X18.**

2 KEYS. (key blank code: 020259). **CODING AT OUR CHOICE.**

804907..K C 1 6 6



RECTANGULAR **ARMOURED** IUSTUS padlock for gates. Brass body mm90. Armour material: chrome-plated, carbonitrided steel. Shaft material: chrome-plated carbonitrided steel D 12, opening grip. Shaft ball-locking.

2 KEYS. (key blank code: 020259). **SHAFT CLEARANCE MM 36 X 18.**

805909 A 1 6 6

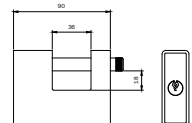

RECTANGULAR **ARMOURED** IUSTUS padlock for gates. Brass body mm90. Armour material: chrome-plated, carbonitrided steel. Shaft material: chrome-plated carbonitrided steel D 12, opening grip. Shaft ball-locking.

2 KEYS. (key blank code: 020259). **SHAFT CLEARANCE MM 36 X 18. CODING ON REQUEST**

805909..5 D 1 6 1



RECTANGULAR **ARMOURED** IUSTUS padlock for gates. Brass body mm90. Armour material: chrome-plated, carbonitrided steel. Shaft material: chrome-plated carbonitrided steel D 12, opening grip. Shaft ball-locking.

SHAFT CLEARANCE MM 36 X 18. CODING AT OUR CHOICE. 2 KEYS. (key blank code: 020259).

805909..K C 1 6 6

Code
Status
Single package
Multiple package
Min. ord.

Iustus



RECTANGULAR GATE padlock BOXER, **FULLY ARMoured**, for gates. Body material: Zama zinc alloy. Armour material: chrome-plated carbonitrided steel. Shaft material: chrome-plated carbonitrided steel, mm 90. It operates with European single-profile cylinder **F5** mm 40 (30+10), supplied with off-center cam art. 820930107. Stainless steel shaft D 12, opening grip. Shaft ball-locking. **SHAFT CLEARANCE MM 36 X 17,5**.

When the padlock is open the armour can be removed to replace the cylinder. **3 KEYS**. (key blank code: 020259). **809909** B 1 - 1



RECTANGULAR GATE padlock BOXER, **FULLY ARMoured**, for gates. Body material: Zama zinc alloy. Armour material: chrome-plated carbonitrided steel mm 40 (30+10), supplied with off-center cam art. 820930107. Stainless steel shaft D 12, opening grip. Shaft ball-locking. **SHAFT CLEARANCE MM 36 X 17,5**.

When the padlock is open the armour can be removed to replace the cylinder. **3 KEYS**. (key blank code: 020259). **809909..5** D 1 - 1

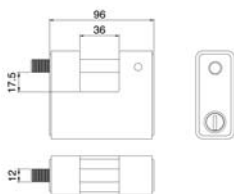

RECTANGULAR GATE padlock BOXER, **FULLY ARMoured**, for gates. Body material: Zama zinc alloy. Armour material: chrome-plated carbonitrided steel. Shaft material: chrome-plated carbonitrided steel, mm 90. It operates with European single-profile cylinder **F5** carbonitrided steel mm 40 (30+10), supplied with off-center cam art. 820930107. Stainless steel shaft D 12, opening grip. Shaft ball-locking. **SHAFT CLEARANCE MM 36 X 17,5**.

When the padlock is open the armour can be removed to replace the cylinder. **3 KEYS**. (key blank code: 020259). **809909..K** C 1 - 1



RECTANGULAR GATE padlock BOXER, **FULLY ARMoured**, for gates. Body material: Zama zinc alloy. Armour material: chrome-plated carbonitrided steel. Shaft material: chrome-plated carbonitrided steel, mm 90. It operates with European single-profile cylinder **F6** carbonitrided steel mm 40 (30+10), supplied with off-center cam art. 810930107. Stainless steel shaft D 12, opening grip. Shaft ball-locking. **SHAFT CLEARANCE MM 36 X 17,5**.

When the padlock is open the armour can be removed to replace the cylinder. **3 KEYS**. (key blank code: 020609). **809909..F6** D 1 - 1

RECTANGULAR GATE padlock BOXER, **FULLY ARMoured**, for gates. Body material: Zama zinc alloy. Armour material: chrome-plated carbonitrided steel. Shaft material: chrome-plated carbonitrided steel, mm 90. It operates with European single-profile cylinder **F6** carbonitrided steel mm 40 (30+10), supplied with off-center cam art. 810930107.8 Stainless steel shaft D 12, opening grip. Shaft ball-locking. **SHAFT CLEARANCE MM 36 X 17,5**.

When the padlock is open the armour can be removed to replace the cylinder. **3 KEYS**. (key blank code: 020609). **CODING ON REQUEST**. **809909.8F6** D 1 - 1

RECTANGULAR GATE padlock BOXER, **FULLY ARMoured**, for gates. Body material: Zama zinc alloy. Armour material: chrome-plated carbonitrided steel. Shaft material: chrome-plated carbonitrided steel, mm 90. It operates with European single-profile cylinder **F6** carbonitrided steel mm 40 (30+10), supplied with off-center cam art. 810930107. Stainless steel shaft D 12, opening grip. Shaft ball-locking. **SHAFT CLEARANCE MM 36 X 17,5**.

When the padlock is open the armour can be removed to replace the cylinder. **3 KEYS**. (key blank code: 020609). **CODING AT OUR CHOICE**. **809909..KF6** D 1 - 1



RECTANGULAR GATE padlock BOXER, **FULLY ARMoured**, for gates. Body material: Zama zinc alloy. Armour material: chrome-plated carbonitrided steel. Shaft material: chrome-plated carbonitrided steel, mm 90. It operates with European single-profile cylinder **R6** mm 40 (30+10), supplied with off-center cam art. 820930107. Stainless steel shaft D 12, opening grip. Shaft ball-locking. **SHAFT CLEARANCE MM 36 X 17,5**. (key blank code: 020809).

When the padlock is open the armour can be removed to replace the cylinder. **3 KEYS**. **809909.R6** A 1 - 1

RECTANGULAR GATE padlock BOXER, **FULLY ARMoured**, for gates. Body material: Zama zinc alloy. Armour material: chrome-plated carbonitrided steel. Shaft material: chrome-plated carbonitrided steel, mm 90. It operates with European single-profile cylinder **R6** mm 40 (30+10), supplied with off-center cam art. 880930109.8. Stainless steel shaft D 12, opening grip. Shaft ball-locking. **SHAFT CLEARANCE MM 36 X 17,5**. (key blank code: 020809).

When the padlock is open the armour can be removed to replace the cylinder. **3 KEYS. CODING ON REQUEST**. **809909.8R6** D 1 - 1

Code
Status
Single package
Multiple package
Min. ord.

Iustus

RECTANGULAR GATE padlock BOXER, **FULLY ARMoured**, for gates. Body material: Zama zinc alloy. Armour material: chrome-plated carbonitrided steel. Shaft material: chrome-plated carbonitrided steel, mm 90. It operates with European single-profile cylinder **R6** mm 40 (30+10), supplied with off-center cam art. 880930109.8.

Stainless steel shaft D 12, opening grip. Shaft ball-locking. **SHAFT CLEARANCE MM 36 X 17,5.**

When the padlock is open the armour can be removed to replace the cylinder. **3 KEYS.**

(key blank code: 020809). **CODING AT OUR CHOICE.**

809909..KR6 D 1 - 1

RECTANGULAR GATE padlock BOXER, **FULLY ARMoured**, for gates. Body material: Zama zinc alloy. Armour material: chrome-plated carbonitrided steel. Shaft material: chrome-plated carbonitrided steel, mm 90. It operates with European single-profile cylinder **R7** mm 40 (30+10), supplied with off-center cam art.89R7030109.8.

Stainless steel shaft D 12, opening grip. Shaft ball-locking. **SHAFT CLEARANCE MM 36 X 17,5.** When the padlock is open the armour can be removed to replace the cylinder. **3 KEYS.** (key blank code: 020909).

809909..R7 C 1 - 1

RECTANGULAR GATE padlock BOXER, **FULLY ARMoured**, for gates. Body material: Zama zinc alloy.

Armour material: chrome-plated carbonitrided steel. Shaft material: chrome-plated carbonitrided steel, mm 90.

It operates with European single-profile cylinder **R7** mm 40 (30+10), supplied with off-center cam art.89R7030109.8.

Stainless steel shaft D 12, opening grip. Shaft ball-locking. **SHAFT CLEARANCE MM 36 X 17,5.** When the padlock is open the armour can be removed to replace the cylinder. **3 KEYS.** (key blank code: 020909).

CODING ON REQUEST.

809909.8R7 D 1 - 1

RECTANGULAR GATE padlock BOXER, **FULLY ARMoured**, for gates. Body material: Zama zinc alloy. Armour material: chrome-plated carbonitrided steel. Shaft material: chrome-plated carbonitrided steel, mm 90. It operates with European single-profile cylinder **R7** mm 40 (30+10), supplied with off-center cam art.89R7030109.8.

Stainless steel shaft D 12, opening grip. Shaft ball-locking. **SHAFT CLEARANCE MM 36 X 17,5.**

When the padlock is open the armour can be removed to replace the cylinder. **3 KEYS.** (key blank code: 020909).

CODING AT OUR CHOICE.

809909.KR7 D 1 - 1

RECTANGULAR GATE padlock BOXER, **FULLY ARMoured**, for gates. Body material: Zama zinc alloy. Armour material: chrome-plated carbonitrided steel. Shaft material: chrome-plated carbonitrided steel, mm 90. It operates with European single-profile cylinder **R7** mm 40 (30+10) off-center cam. Stainless steel shaft D 12, opening grip.

Shaft ball-locking. **SHAFT CLEARANCE MM 36 X 17,5.**

When the padlock is open the armour can be removed to replace the cylinder.

809909I A 1 - 1

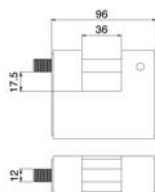

Code
Status
Single package
Multiple package
Min. ord.

Aditus



Open-shackle ADITUS padlock. **BODY: SATIN POLISHED BRASS MM 20.** Tempered and chrome-plated steel shackle D 3,5 **SHACKLE CLEARANCE MM 10. 2 KEYS**

P00020127 A 1 12 12



Open-shackle ADITUS padlock. **BODY: SATIN POLISHED BRASS MM 20.** Tempered and chrome-plated steel shackle D 3,5 **SHACKLE CLEARANCE MM 10. 2 KEYS. CODING AT OUR CHOICE.**

P00020127.K B 1 12 12

Open-shackle ADITUS padlock. **BODY: SATIN POLISHED BRASS MM 25.** Tempered and chrome-plated steel shackle D 4,2 **SHACKLE CLEARANCE MM 15,5. 2 KEYS**

P00025157 A 1 12 12

Open-shackle ADITUS padlock. **BODY: SATIN POLISHED BRASS MM 25.** Tempered and chrome-plated steel shackle D 4,2 **SHACKLE CLEARANCE MM 15,5. 2 KEYS CODING AT OUR CHOICE.**

P00025157.K B 1 12 12

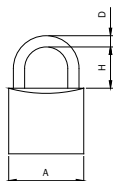

Open-shackle ADITUS padlock. Body: satin polished brass mm 25. Tempered and chrome-plated steel shackle D 4,2 **SHACKLE CLEARANCE MM 25. 2 KEYS**

P00025257 B 1 12 12

Open-shackle ADITUS padlock. **BODY: SATIN POLISHED BRASS MM 25.** Tempered and chrome-plated steel shackle D 4,2 **SHACKLE CLEARANCE MM 25. 2 KEYS. CODING AT OUR CHOICE.**

P00025257.K D 1 12 12

	A	H	D
P00020127	20	10	3,5
P00025157	25	15,5	4,2
P00025257	25	25	4,2
P00030167	30	16	5,1
P00030467	30	46	5,1
P00040217	40	23,9	5,1
P00040477	40	47	6,3
P00040707	40	70	6,3
P00050277	50	29,5	8,0
P00050507	50	50	8,0
P00060377	60	37,5	9,5
P00070427	70	41	11,0

Open-shackle ADITUS padlock. **BODY: SATIN POLISHED BRASS MM 30.** Tempered and chrome-plated steel shackle D 5,1 **SHACKLE CLEARANCE MM 16. 2 KEYS**

P00030167 A 1 12 12

Open-shackle ADITUS padlock. **BODY: SATIN POLISHED BRASS MM 30.** Tempered and chrome-plated steel shackle D 5,1 **SHACKLE CLEARANCE MM 16. 2 KEYS CODING AT OUR CHOICE.**

P00030167.K B 1 12 12

Open-shackle ADITUS padlock. **BODY: SATIN POLISHED BRASS MM 30.** Tempered and chrome-plated steel shackle D 5,1 **SHACKLE CLEARANCE MM 46. 2 KEYS**

P00030467 A 1 12 12

Open-shackle ADITUS padlock. **BODY: SATIN POLISHED BRASS MM 30.** Tempered and chrome-plated steel shackle D 5,1 **SHACKLE CLEARANCE MM 46. 2 KEYS CODING AT OUR CHOICE.**

P00030467.K B 1 12 12



Open-shackle ADITUS padlock. **BODY: SATIN POLISHED BRASS MM 40.** Tempered and chrome-plated steel shackle D 6,3 **SHACKLE CLEARANCE MM 23,9. 2 KEYS**

P00040217 A 1 12 12



Open-shackle ADITUS padlock. **BODY: SATIN POLISHED BRASS MM 40.** Tempered and chrome-plated steel shackle D 6,3 **SHACKLE CLEARANCE MM 23,9. 2 KEYS. CODING AT OUR CHOICE.**

P00040217.K A 1 12 12

Open-shackle ADITUS padlock. **BODY: SATIN POLISHED BRASS MM 40.** Tempered and chrome-plated steel shackle D 6,3 **SHACKLE CLEARANCE MM 47. 2 KEYS**

P00040477 B 1 12 12

Open-shackle Aditus padlock. Body: satin polished brass mm 40. Tempered and chrome-plated steel shackle D 6,3 **SHACKLE CLEARANCE MM 47. 2 KEYS. CODING AT OUR CHOICE.**

P00040477.K C 1 12 12

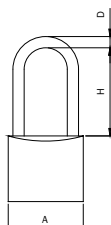

Open-shackle ADITUS padlock. **BODY: SATIN POLISHED BRASS MM 40.** Tempered and chrome-plated steel shackle D 6,3 **SHACKLE CLEARANCE MM 70. 2 KEYS**

P00040707 B 1 12 12

Code
Status
Single package
Multiple package
Min. ord.

Aditus

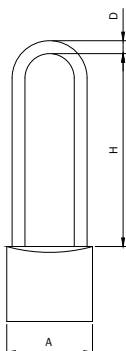

Open-shackle ADITUS padlock. BODY: SATIN POLISHED BRASS MM 50. Tempered and chrome-plated steel shackle D 8 SHACKLE CLEARANCE MM 29,5. 2 KEYS.	P00050277	A	1	6	6
Open-shackle ADITUS padlock. BODY: SATIN POLISHED BRASS MM 50. Tempered and chrome-plated steel shackle D 8 SHACKLE CLEARANCE MM 29,5. 2 KEYS. CODING AT OUR CHOICE.	P00050277.K	B	1	6	6
Open-shackle ADITUS padlock. BODY: SATIN POLISHED BRASS MM 50. Tempered and chrome-plated steel shackle D 8 SHACKLE CLEARANCE MM 50. 2 KEYS.	P00050507	A	1	6	6
Open-shackle ADITUS padlock. BODY: SATIN POLISHED BRASS MM 50. Tempered and chrome-plated steel shackle D 8 SHACKLE CLEARANCE MM 50. 2 KEYS. CODING AT OUR CHOICE.	P00050507.K	C	1	6	6
Open-shackle ADITUS padlock. BODY: SATIN POLISHED BRASS MM 60. Tempered and chrome-plated steel shackle D 9,5 SHACKLE CLEARANCE MM 37,5. 2 KEYS.	P00060377	A	1	6	6
Open-shackle ADITUS padlock. BODY: SATIN POLISHED BRASS MM 60. Tempered and chrome-plated steel shackle D 9,5 SHACKLE CLEARANCE MM 37,5. 2 KEYS. CODING AT OUR CHOICE.	P00060377.K	B	1	6	6
Open-shackle ADITUS padlock. BODY: SATIN POLISHED BRASS MM 70. Tempered and chrome-plated steel shackle D 11 SHACKLE CLEARANCE MM 41. 2 KEYS.	P00070427	B	1	6	6
Open-shackle ADITUS padlock. Body: satin polished brass mm 70. Tempered and chrome-plated steel shackle D 11 SHACKLE CLEARANCE MM 41. 2 KEYS. CODING AT OUR CHOICE.	P00070427.K	D	1	6	6

	A	H	D
P00020127	20	10	3,5
P00025157	25	15,5	4,2
P00025257	25	25	4,2
P00030167	30	16	5,1
P00030467	30	46	5,1
P00040217	40	23,9	5,1
P00040477	40	47	6,3
P00040707	40	70	6,3
P00050277	50	29,5	8,0
P00050507	50	50	8,0
P00060377	60	37,5	9,5
P00070427	70	41	11,0

Code
Status
Single package
Multiple package
Min. ord.

Aditus



RECTANGULAR ADITUS padlock for gates. **BODY: PAINTED SATIN BRASS MM 50.**

Shaft material: chrome-plated carbonitrided steel D 8. Shaft ball-locking. **SHAFT CLEARANCE MM 15 X 12,5.**

2 KEYS.

P04050177 B 1 12 12



RECTANGULAR ADITUS padlock for gates. **BODY: PAINTED SATIN BRASS MM 50.**

Shaft material: chrome-plated carbonitrided steel D 8. Shaft ball-locking. **SHAFT CLEARANCE MM 15 X 12,5.**

2 KEYS. CODING AT OUR CHOICE.

P04050177.K D 1 12 12

RECTANGULAR ADITUS padlock for gates. **BODY: PAINTED SATIN BRASS MM 60.**

Shaft material: chrome-plated carbonitrided steel D 10. Shaft ball-locking. **SHAFT CLEARANCE MM 18 X 14**

2 KEYS.

P04060187 B 1 6 6

RECTANGULAR ADITUS padlock for gates. **BODY: PAINTED SATIN BRASS MM 60.**

Shaft material: chrome-plated carbonitrided steel D 10. Shaft ball-locking. **SHAFT CLEARANCE MM 18 X 14**

2 KEYS. CODING AT OUR CHOICE.

P04060187.K D 1 6 6

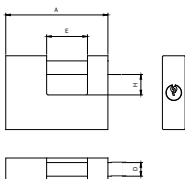

RECTANGULAR ADITUS padlock for gates. **BODY: PAINTED SATIN BRASS MM 70.**

Shaft material: chrome-plated carbonitrided steel D 12. Shaft ball-locking. **SHAFT CLEARANCE MM 22X14,5**

2 KEYS.

P04070127 A 1 6 6

RECTANGULAR ADITUS padlock for gates. **BODY: PAINTED SATIN BRASS MM 70.**

Shaft material: chrome-plated carbonitrided steel D 12. Shaft ball-locking. **SHAFT CLEARANCE MM 22X14,5**

2 KEYS. CODING AT OUR CHOICE.

P04070127.K C 1 6 6

	A	E	H	D
P04050177	50	15	12,5	8
P04060187	60	18	14	10
P04070127	68	22	14,5	12
P04090197	90	36	19	12

RECTANGULAR ADITUS padlock for gates. **BODY: PAINTED SATIN BRASS MM 90.**

Shaft material: chrome-plated carbonitrided steel D 12. Shaft ball-locking. **SHAFT CLEARANCE MM 36X19.**

2 KEYS.

P04090197 A 1 6 6

RECTANGULAR ADITUS padlock for gates. **BODY: PAINTED SATIN BRASS MM 90.**

Shaft material: chrome-plated carbonitrided steel D 12. Shaft ball-locking. **SHAFT CLEARANCE MM 36X19.**

2 KEYS. CODING AT OUR CHOICE.

P04090197.K B 1 6 6

Code
Status
Single package
Multiple package
Min. ord.

Aditus



RECTANGULAR **ARMoured** ADITUS padlock for gates. **BRASS BODY MM 60**. Armour material: chrome-plated, carbonitrided and sand-blasted. Shaft material: chrome-plated carbonitrided steel D 10, opening grip. Shaft ball-locking. **SHAFT CLEARANCE MM 22 X 11,5. 2 KEYS.**

P04960227 B 1 6 6



RECTANGULAR **ARMoured** ADITUS padlock for gates. **BRASS BODY MM 60**. Armour material: chrome-plated, carbonitrided and sand-blasted. Shaft material: chrome-plated carbonitrided steel D 10, Shaft ball-locking. **SHAFT CLEARANCE MM 22 X 11,5. 2 KEYS. CODING AT OUR CHOICE.**

P04960227.K D 1 6 6

RECTANGULAR **ARMoured** ADITUS padlock for gates. **BRASS BODY MM 70**. Armour material: chrome-plated, carbonitrided and sand-blasted. Shaft material: chrome-plated carbonitrided steel D 12, opening grip. Shaft ball-locking. **SHAFT CLEARANCE MM 22 X 15. 2 KEYS.**

P04970227 B 1 6 6

RECTANGULAR **ARMoured** ADITUS padlock for gates. **BRASS BODY MM 70**. Armour material: chrome-plated, carbonitrided and sand-blasted. Shaft material: chrome-plated carbonitrided steel D 12, opening grip. Shaft ball-locking. **SHAFT CLEARANCE MM 22 X 15. 2 KEYS. CODING AT OUR CHOICE.**

P04970227.K D 1 6 6

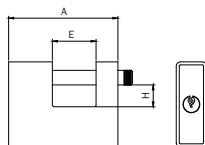

RECTANGULAR **ARMoured** ADITUS padlock for gates. **BRASS BODY MM 90**. Armour material: chrome-plated, carbonitrided and sand-blasted. Shaft material: chrome-plated carbonitrided steel D 12, opening grip. Shaft ball-locking. **SHAFT CLEARANCE MM 36 X 18. 2 KEYS.**

P04990367 A 1 6 6



RECTANGULAR **ARMoured** ADITUS padlock for gates. **BRASS BODY MM 90**. Armour material: chrome-plated, carbonitrided and sand-blasted. Shaft material: chrome-plated carbonitrided steel D 12, opening grip. Shaft ball-locking. **SHAFT CLEARANCE MM 36 X 18. 2 KEYS. CODING AT OUR CHOICE.**

P04990367.K C 1 6 6

	A	E	H	D
P04960227	62	22	11,5	10
P04970227	71	22	15	12
P04990367	91	36	18	12

Code
 Confezione
 singola
 Status
 Confezione
 multipla
 Min. ord.

Accessories



ANTI-PICK DISK for padlock 809* with R6-R11 cylinder for keys with a max. thickness of 3,7 mm

004377 D 50 - 50

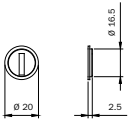

FLOOR ANCHOR BRASS HOUSING for rectangular padlocks 804-805-809 series

004907 A 1 - 1

